

Speke South-1 GeoVISION Resistivity RT 200MD

IDEAL Version: ID13_OC_06 <MD > Vertical Scale: 1:200

Graphics File Created: 18-Apr-2008 09:46

PIP SUMMARY

- └ GR Samples
- └ Ring Samples

		Ring Resistivity, Real-Time (RES_RING_RT)	
0.2	(OHMM)	2000	
		Shallow Button Resistivity, Real-Time (RES_BS_RT)	
0.2	(OHMM)	2000	
		Bit Resistivity, Real-Time (RES_BIT_RT)	
0.2	(OHMM)	2000	
		Medium Button Resistivity, Real-Time (RES_BM_RT)	
0.2	(OHMM)	2000	
		Deep Button Resistivity, Real-Time (RES_BD_RT)	
0.2	(OHMM)	2000	
RAB Gamma Ray, Real-Time (GR_RAB_RT) (GAPI)		200	
0			
Rate of Penetration, Real-Time (ROP5) (M/HR)		0	
200			
Surface RPM (RPM) (RPM)		0	
200			

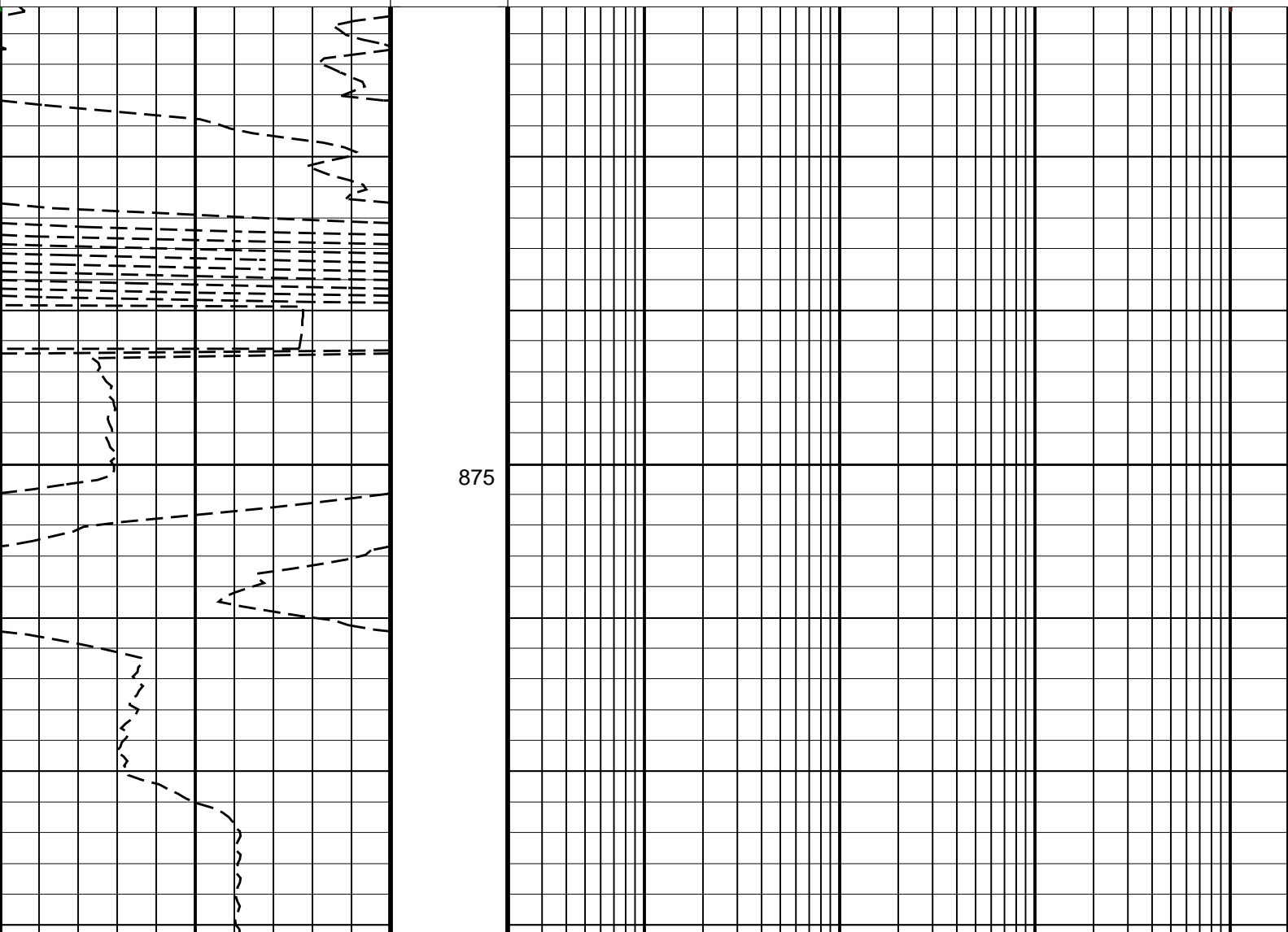

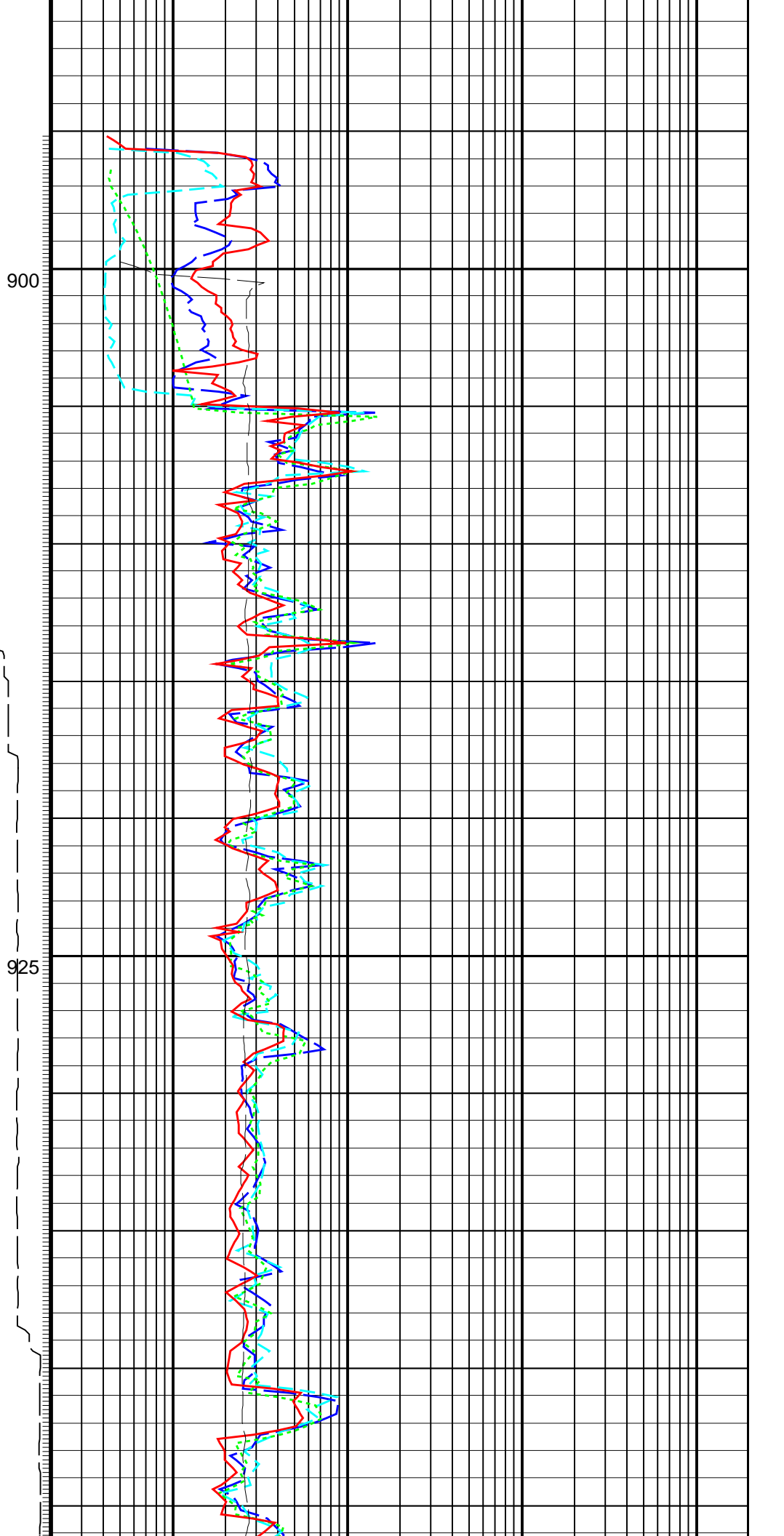
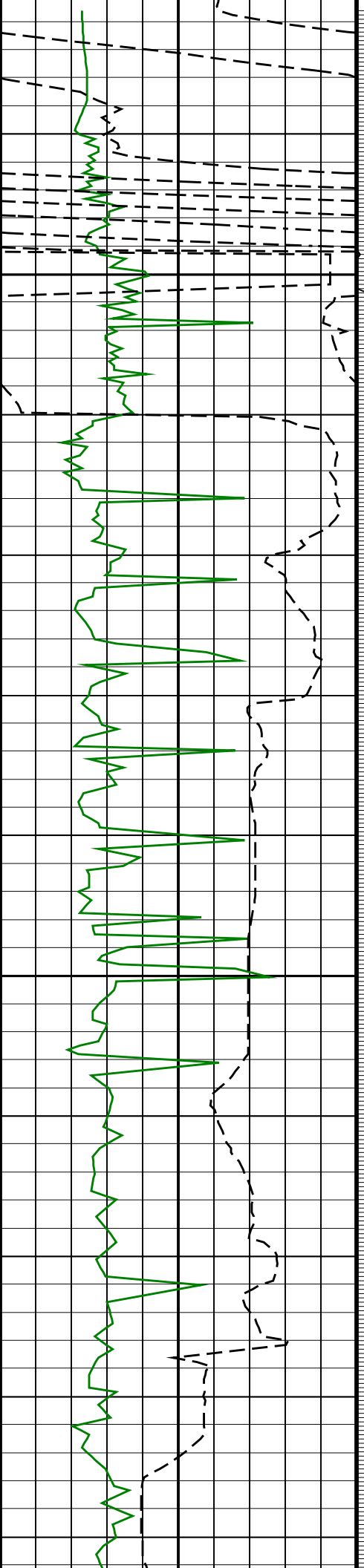

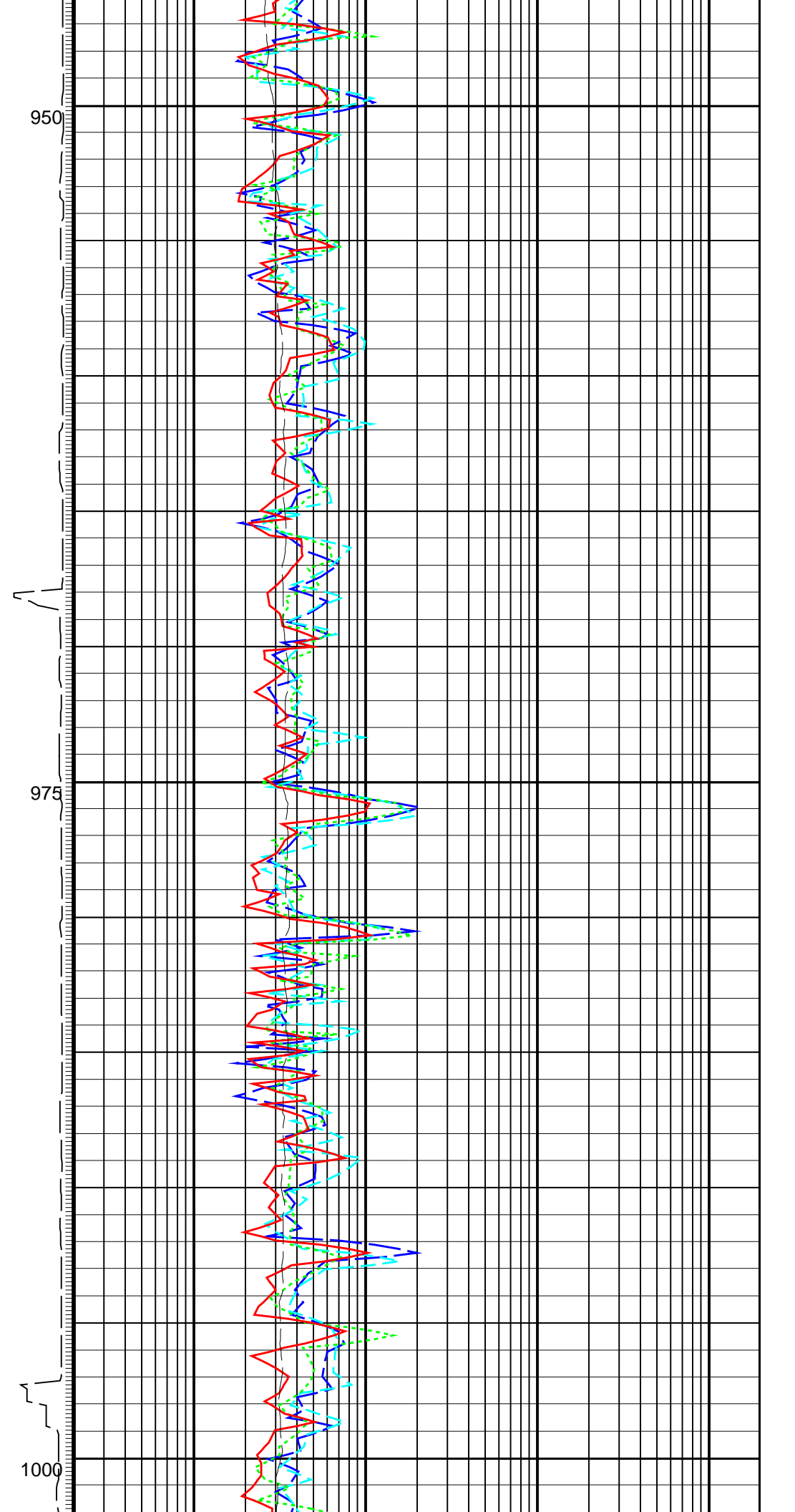

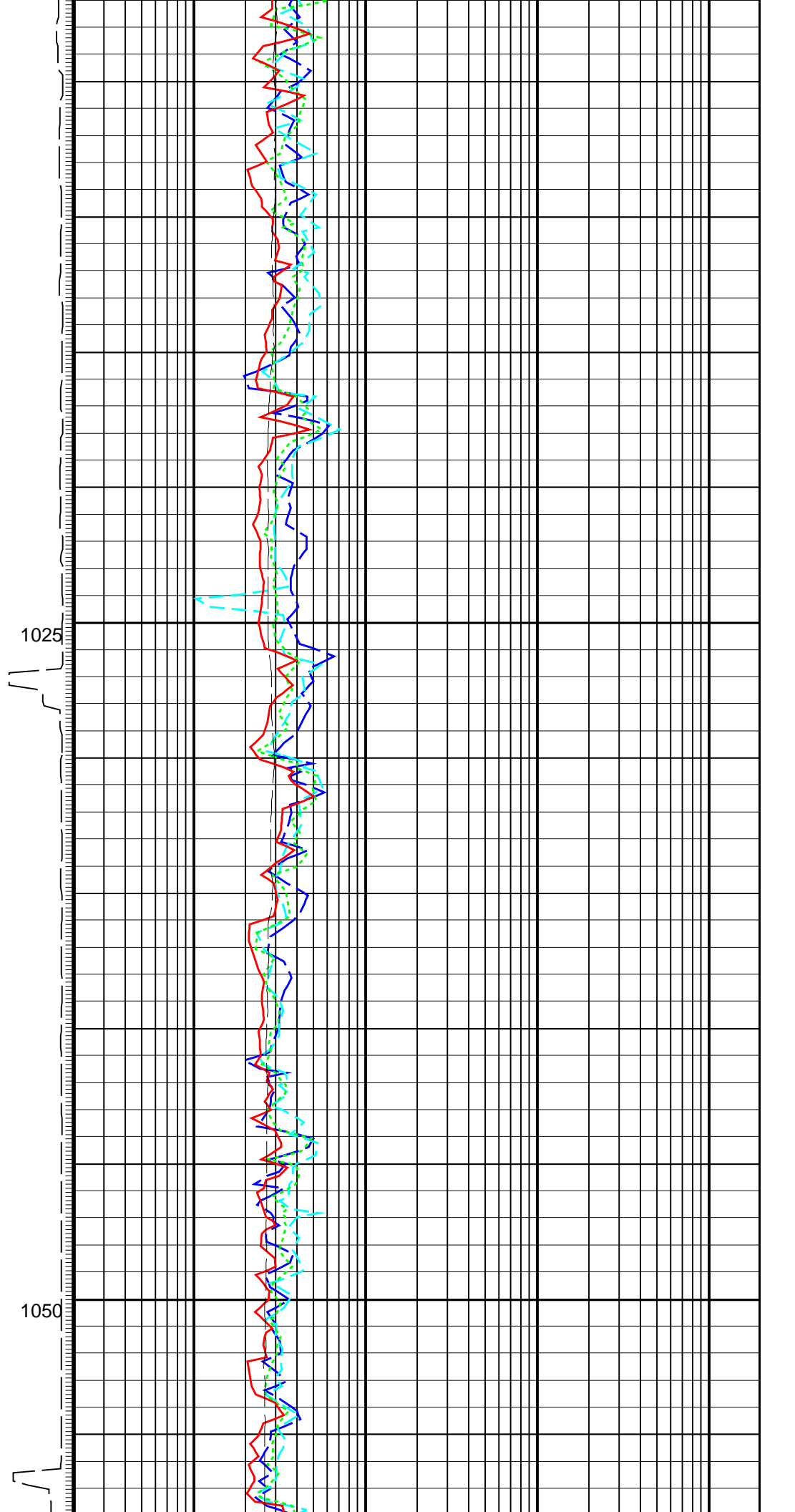
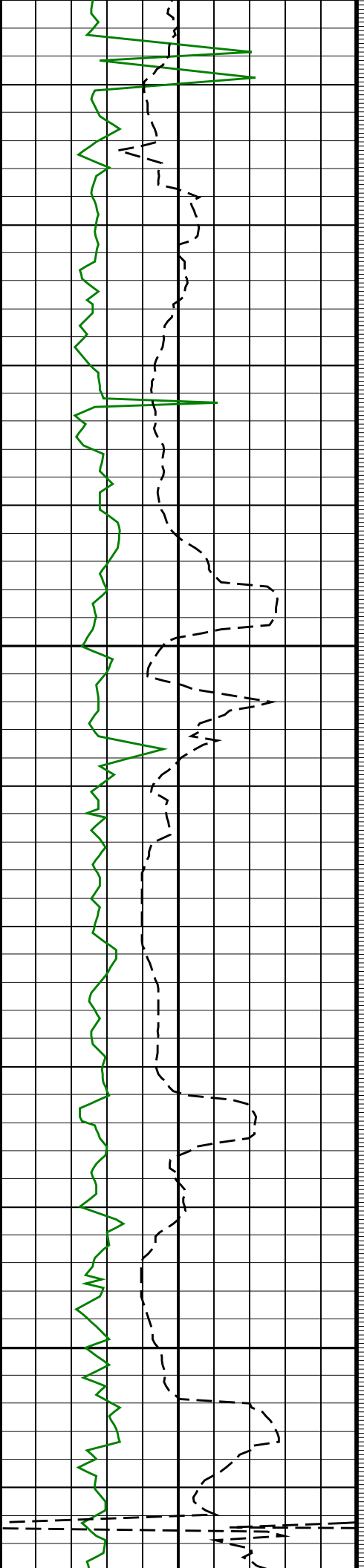

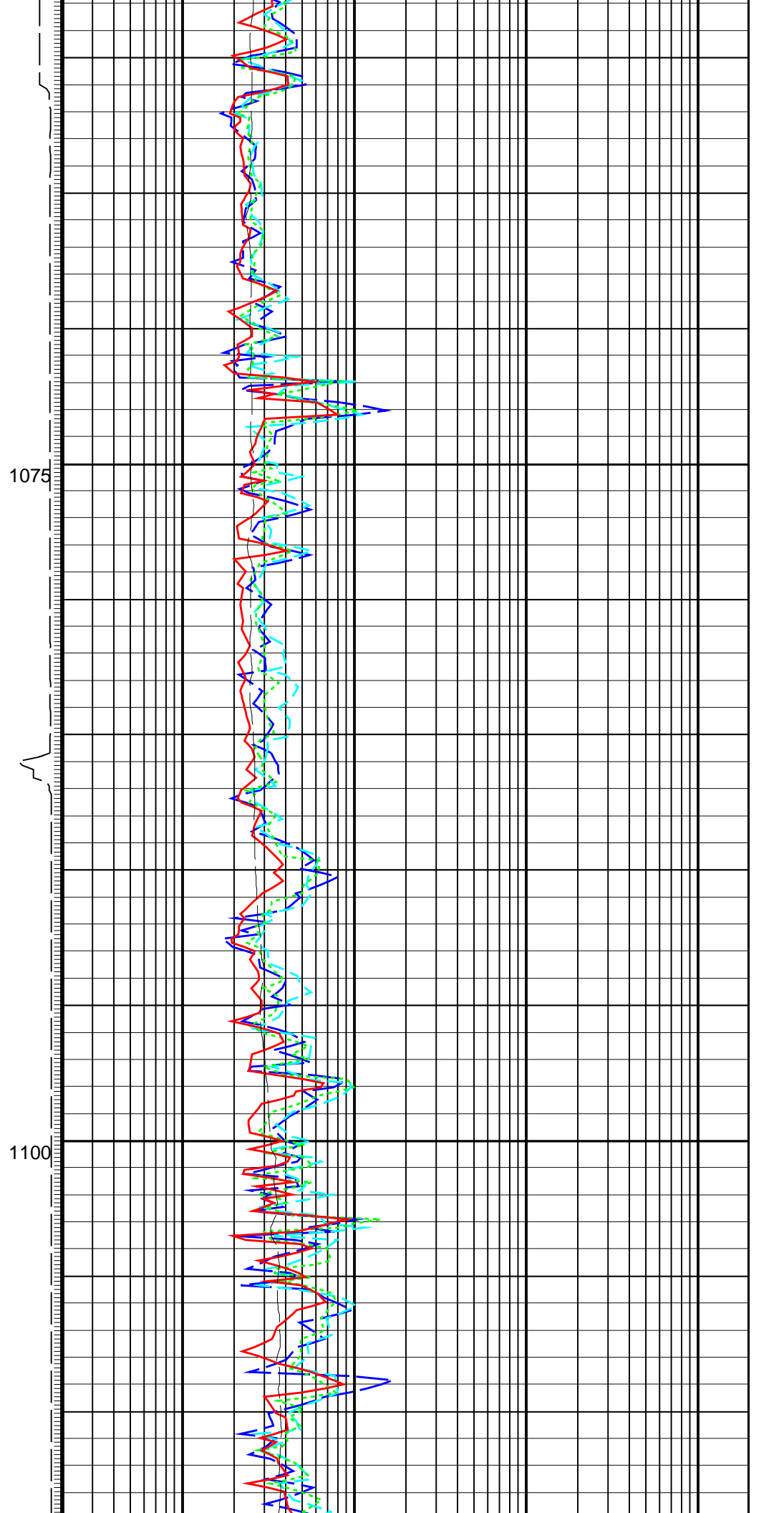
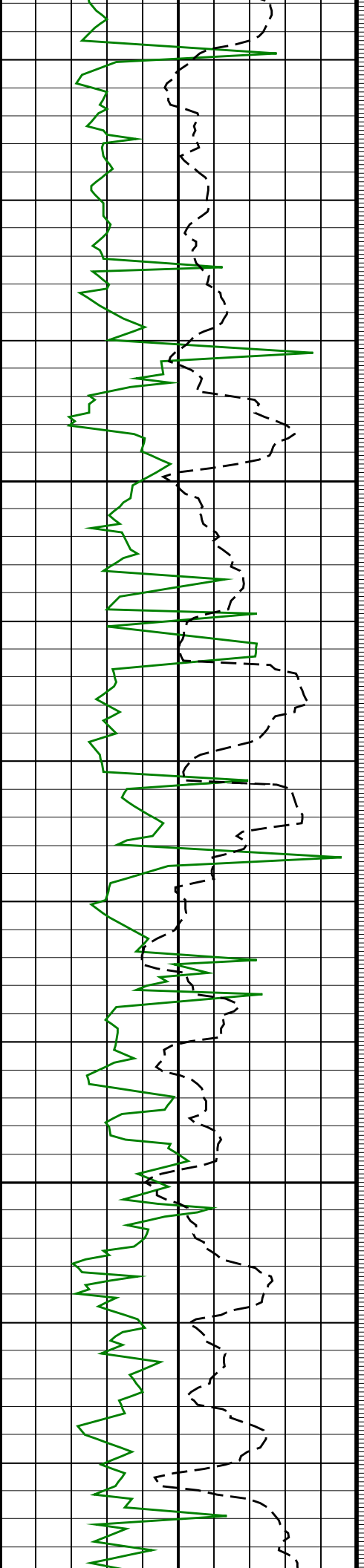

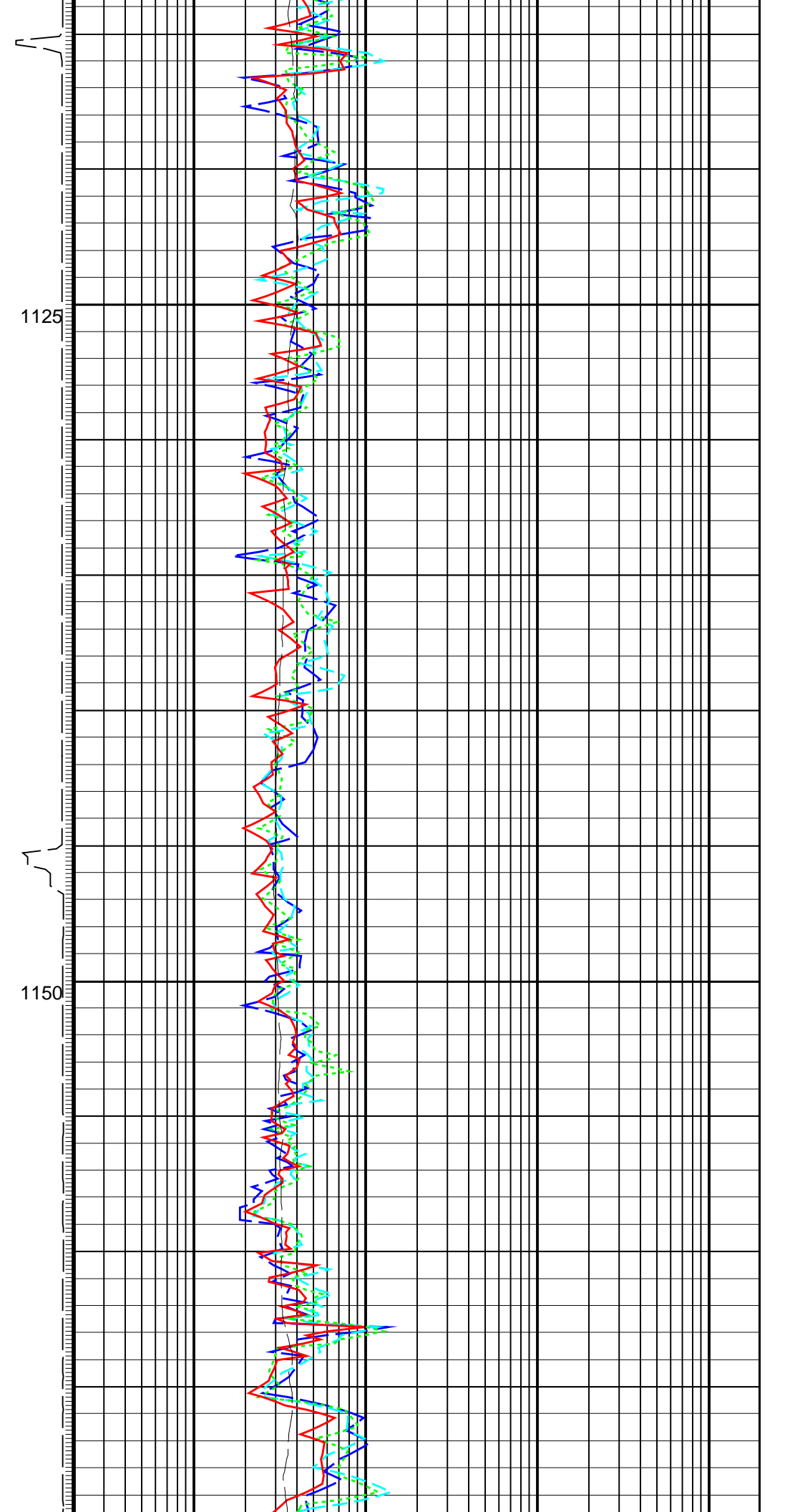
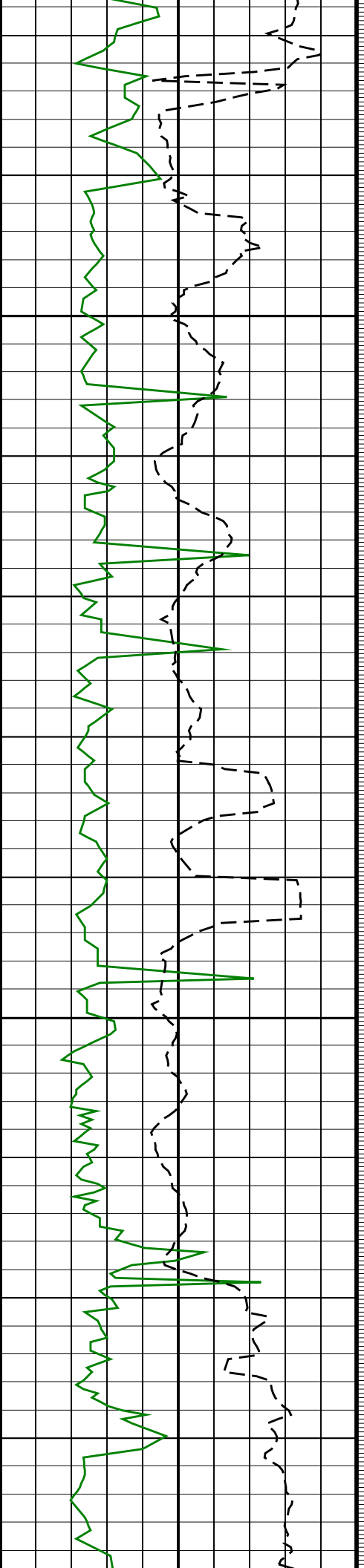

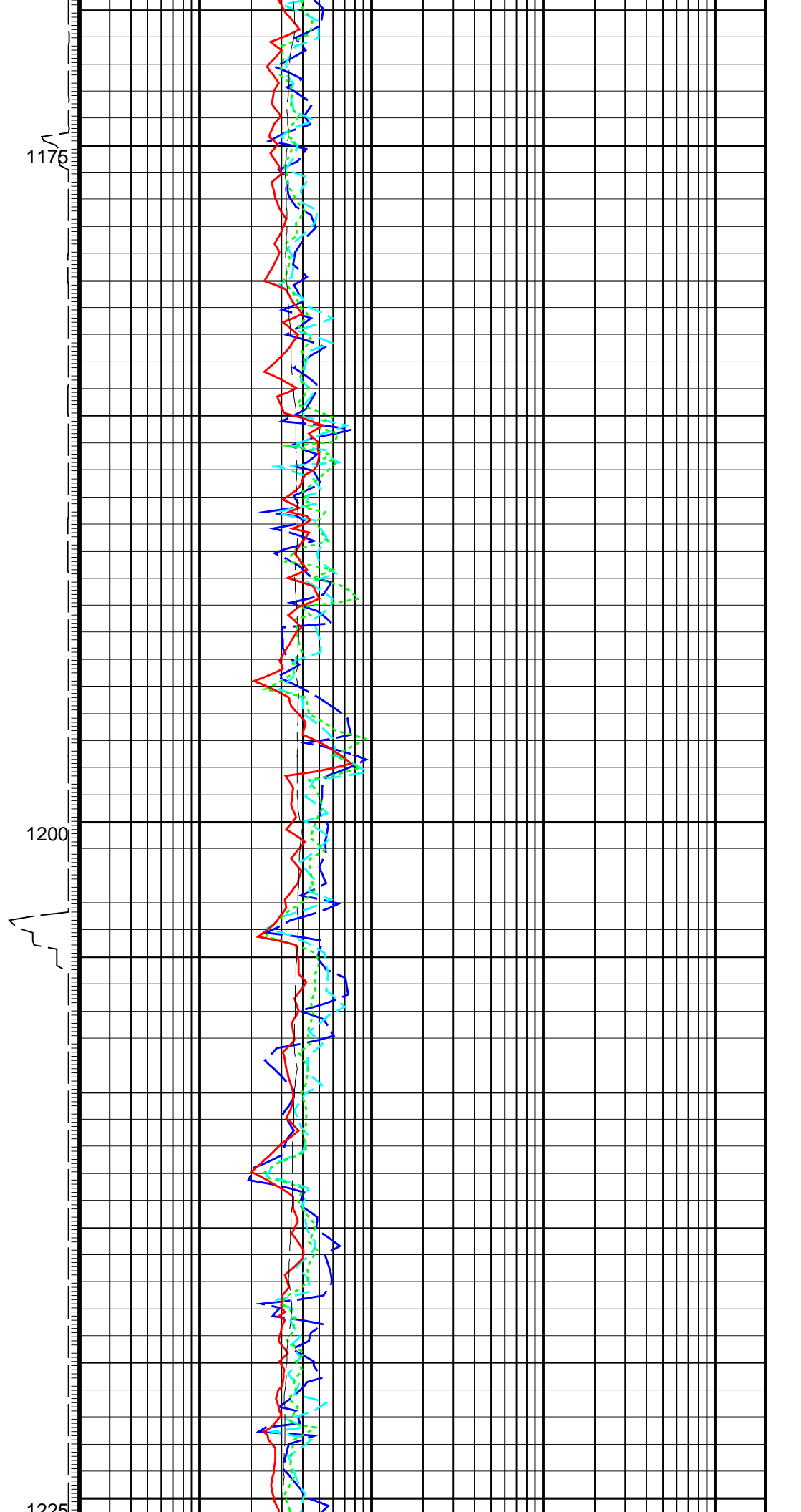
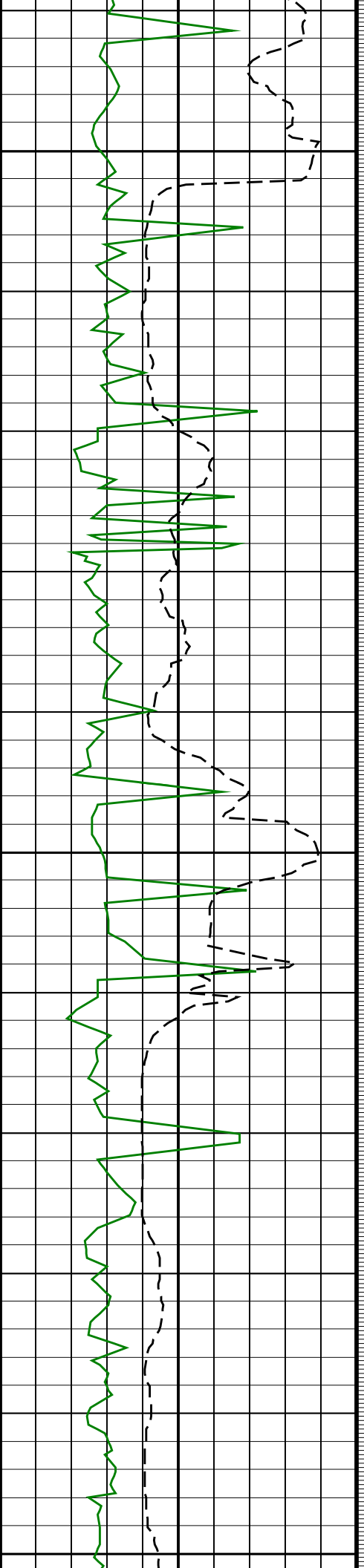

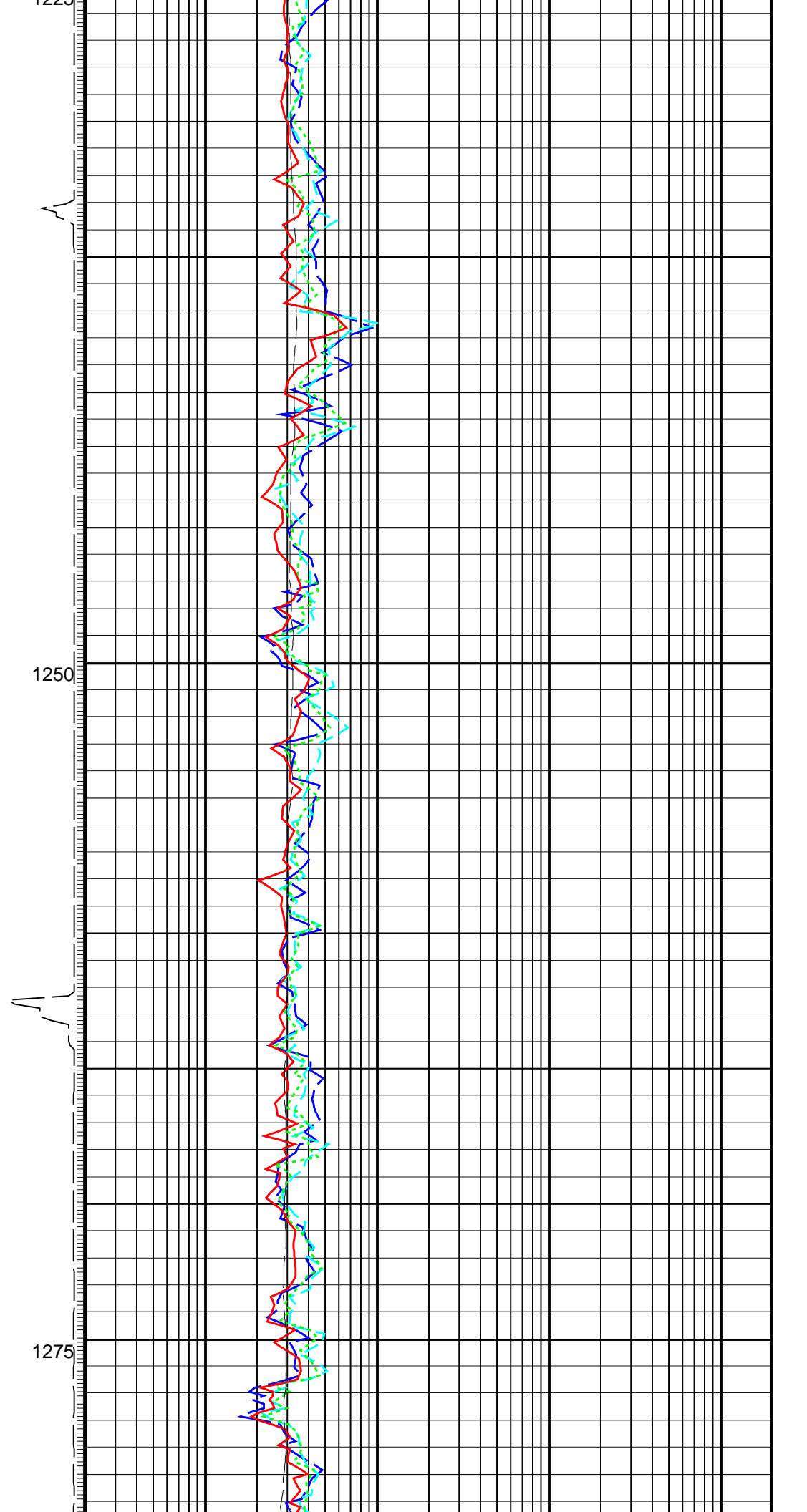
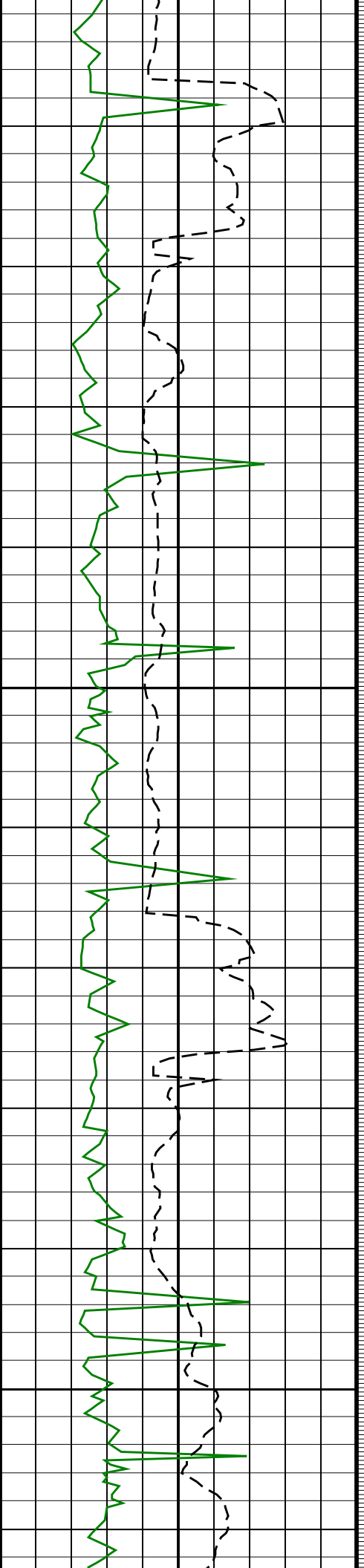

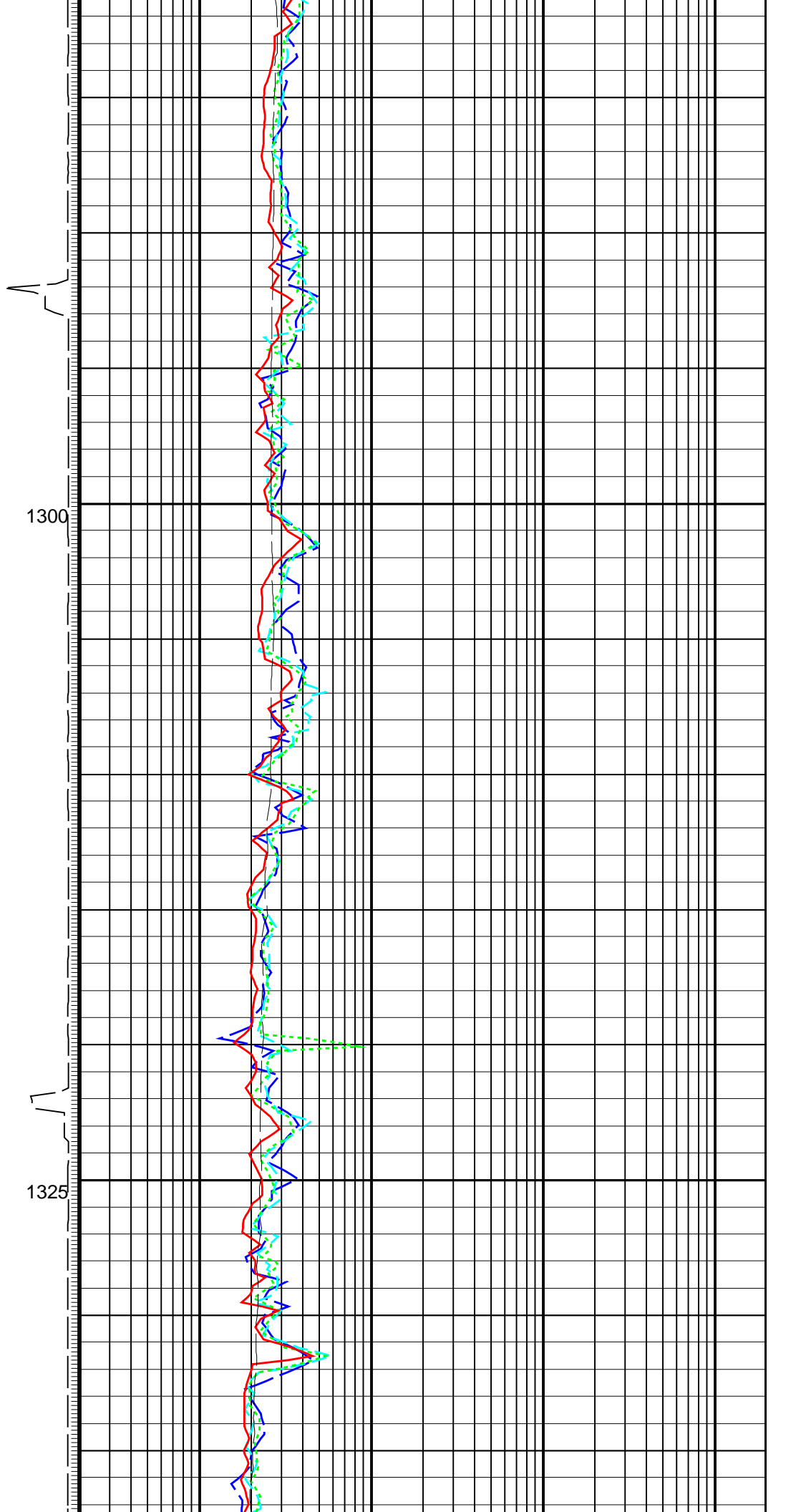
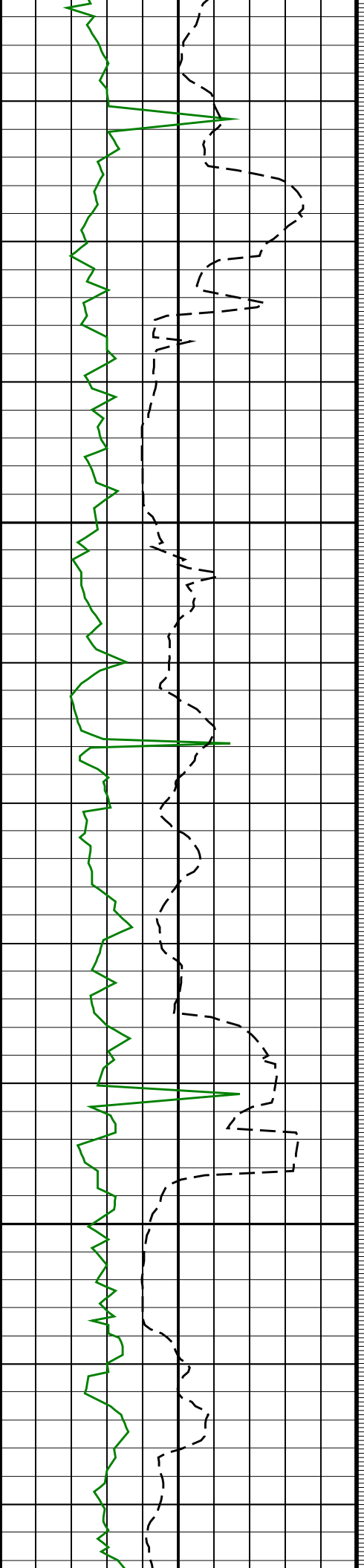



1350

1375

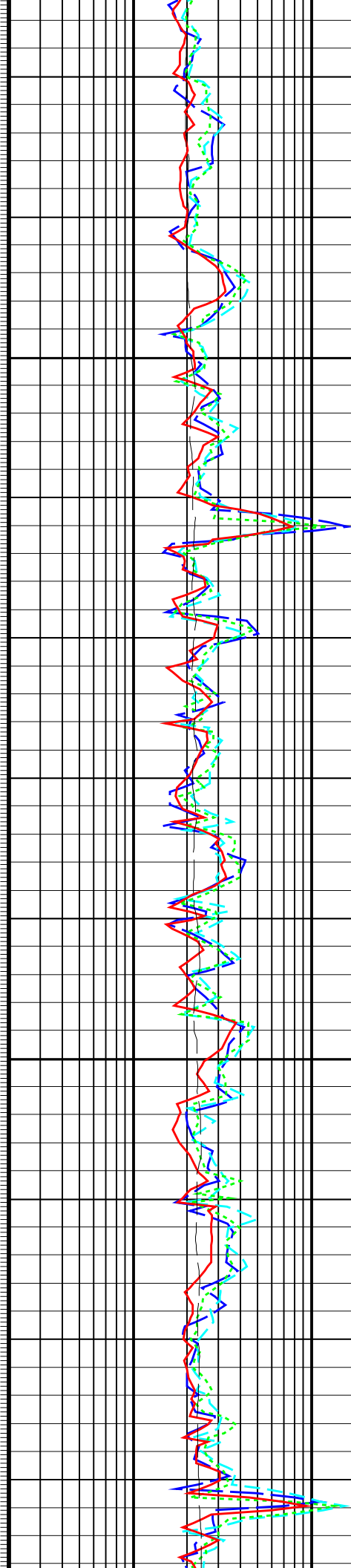

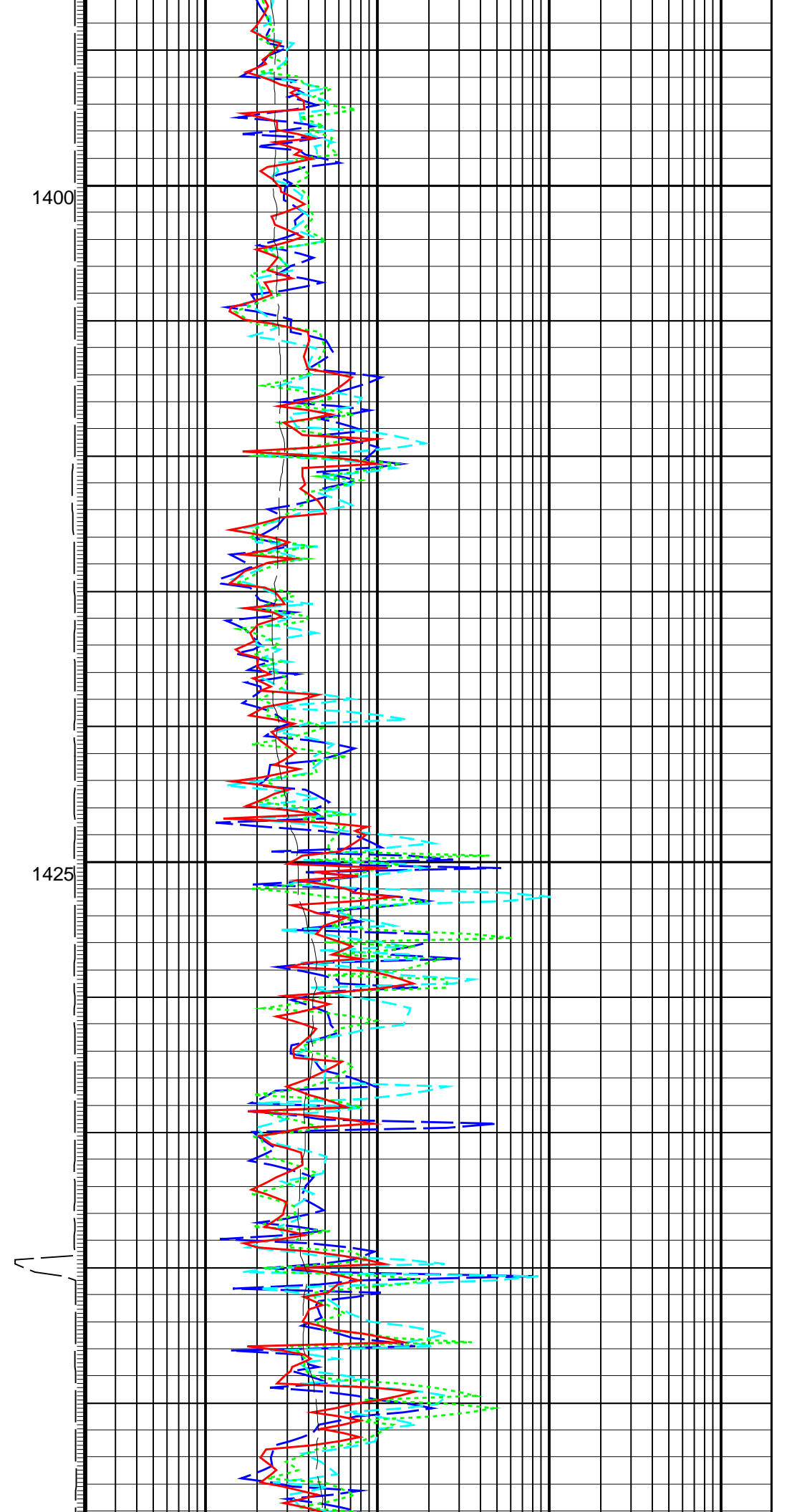
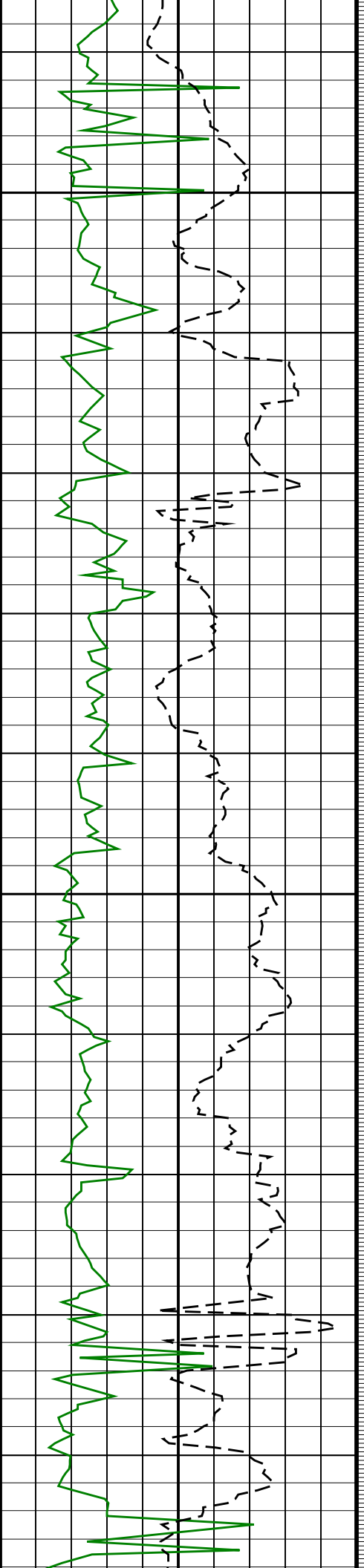

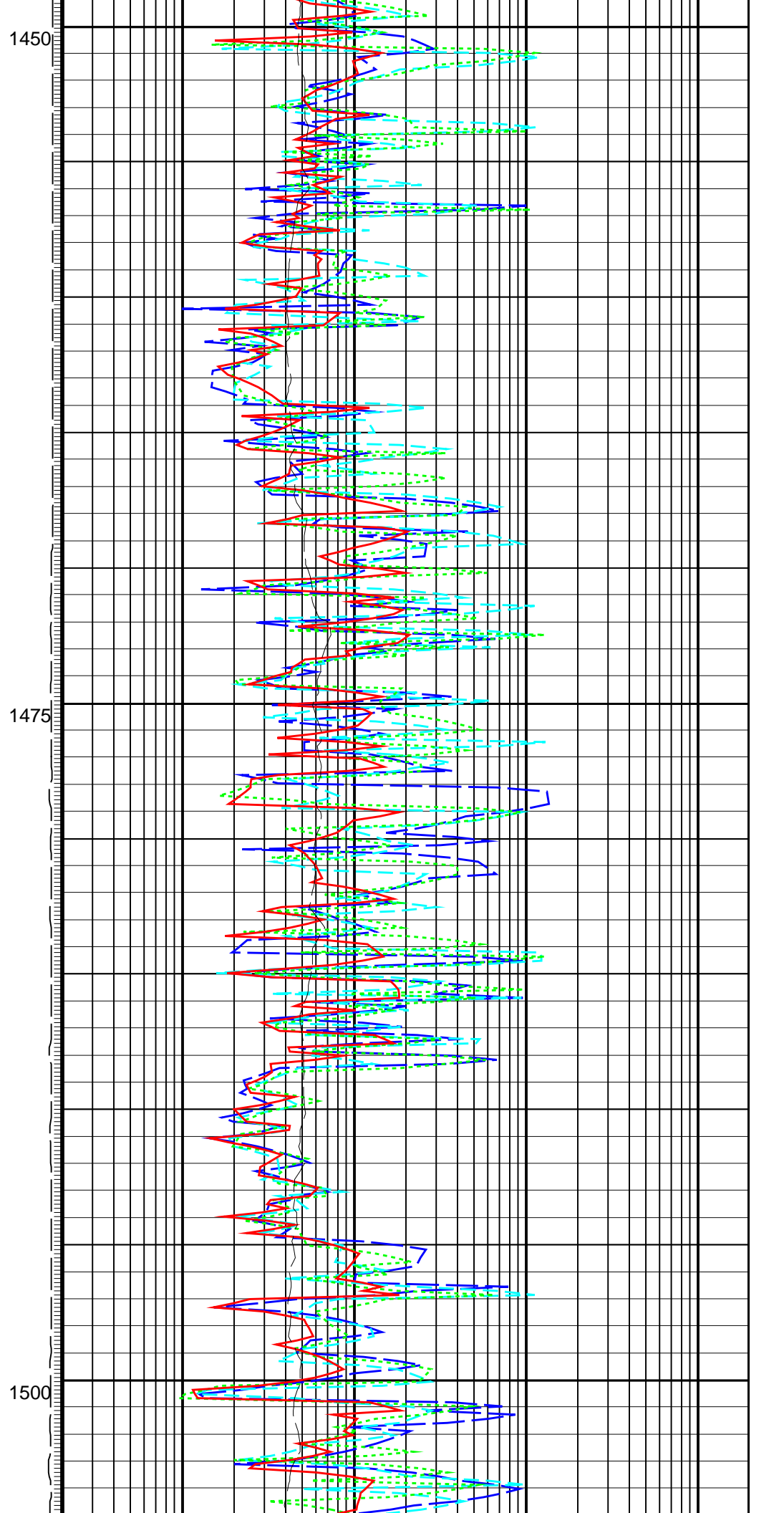
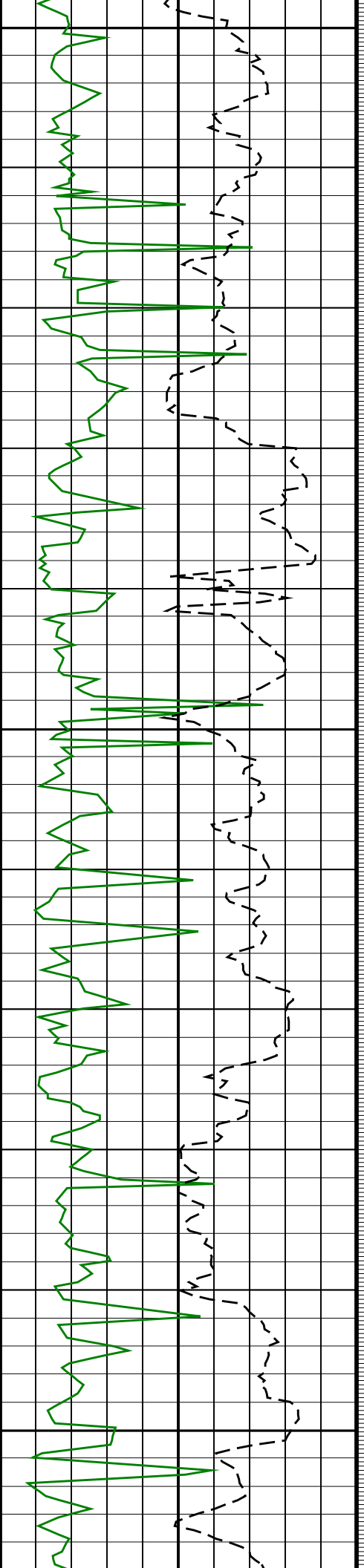

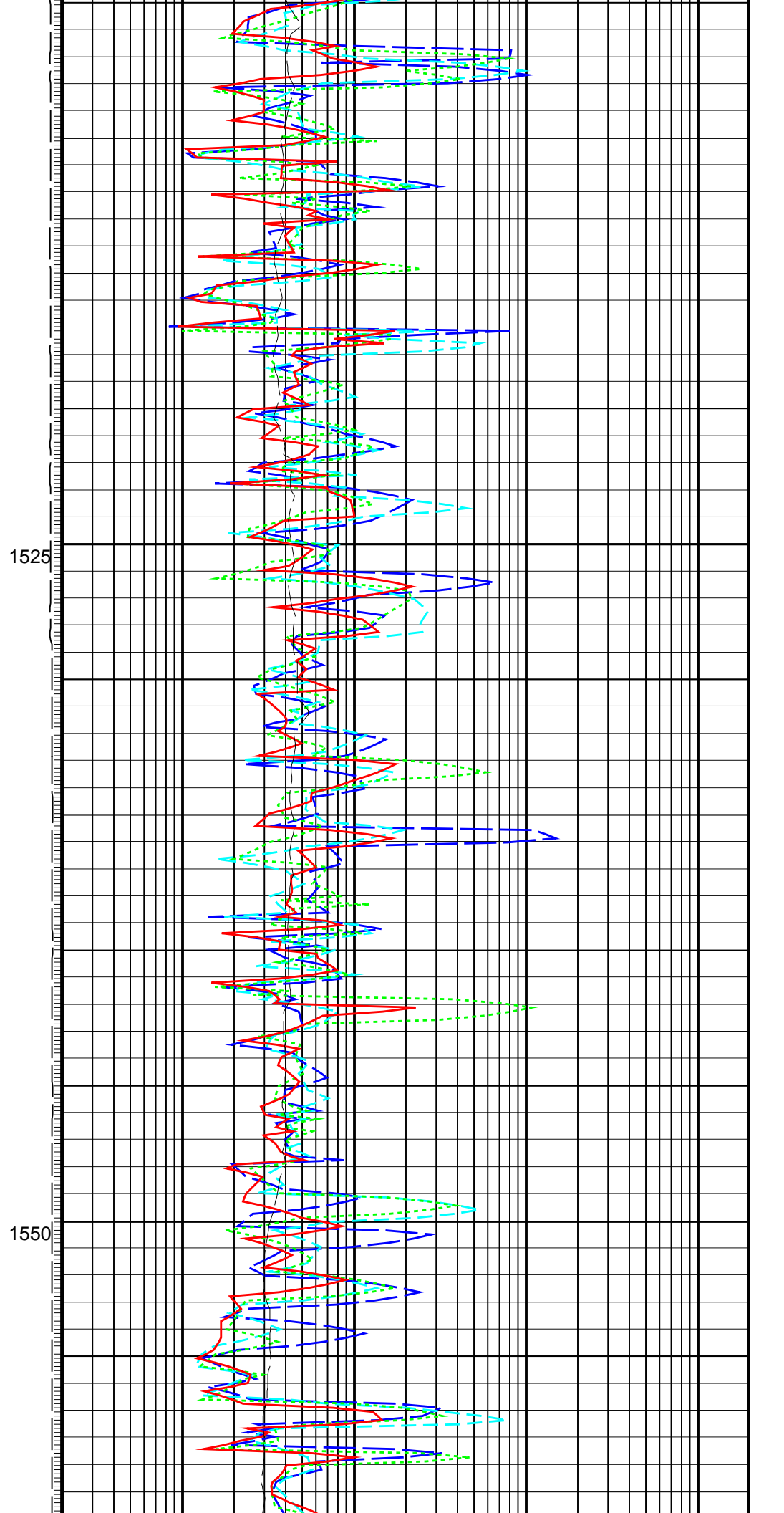
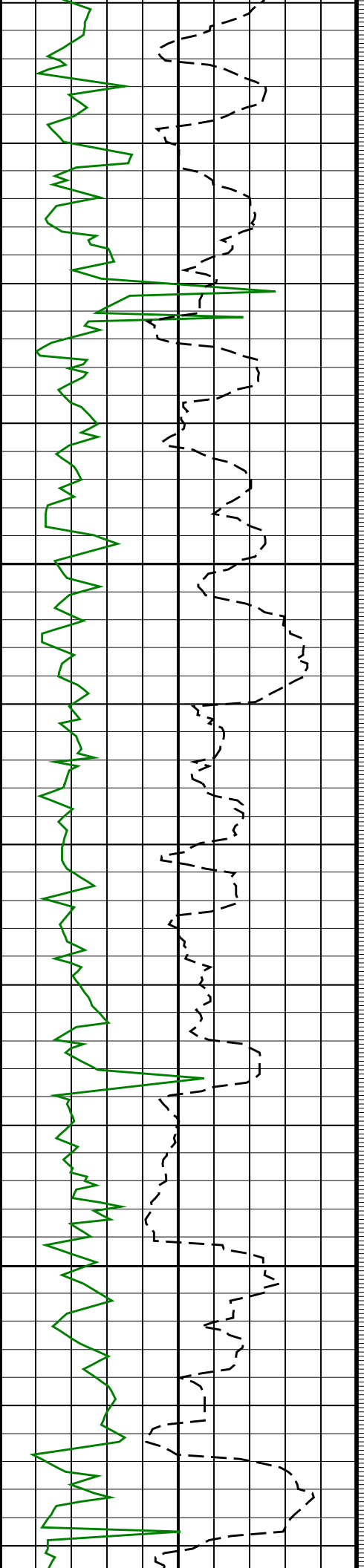

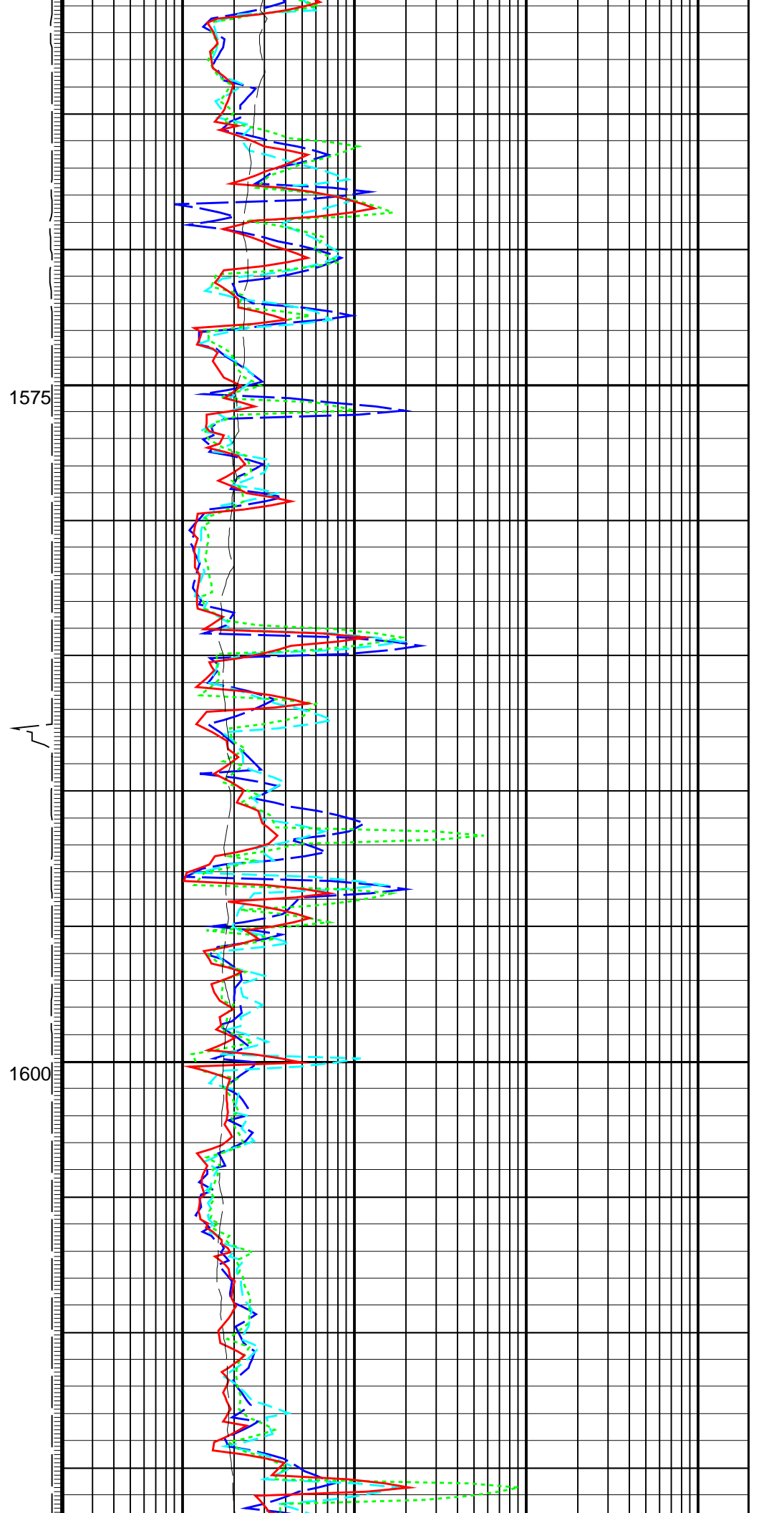
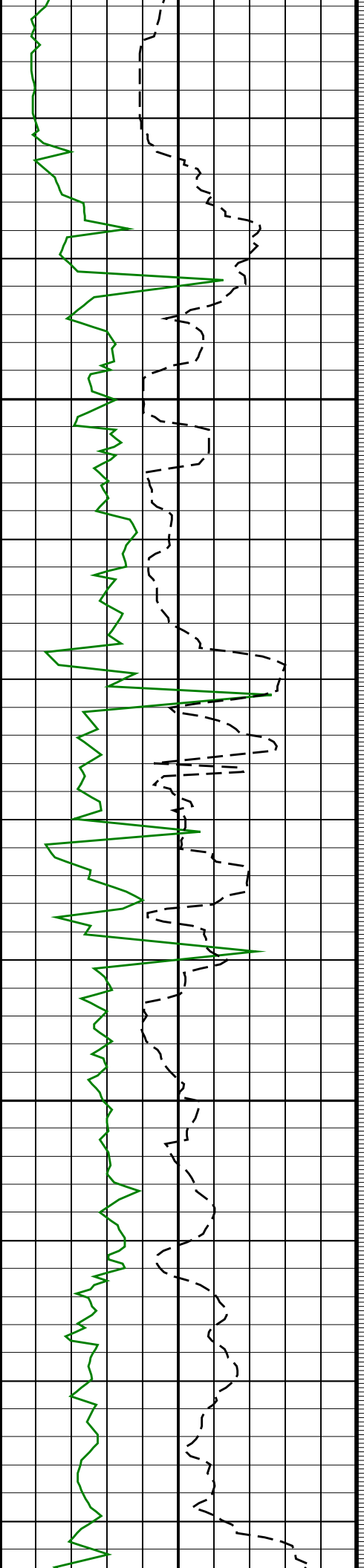

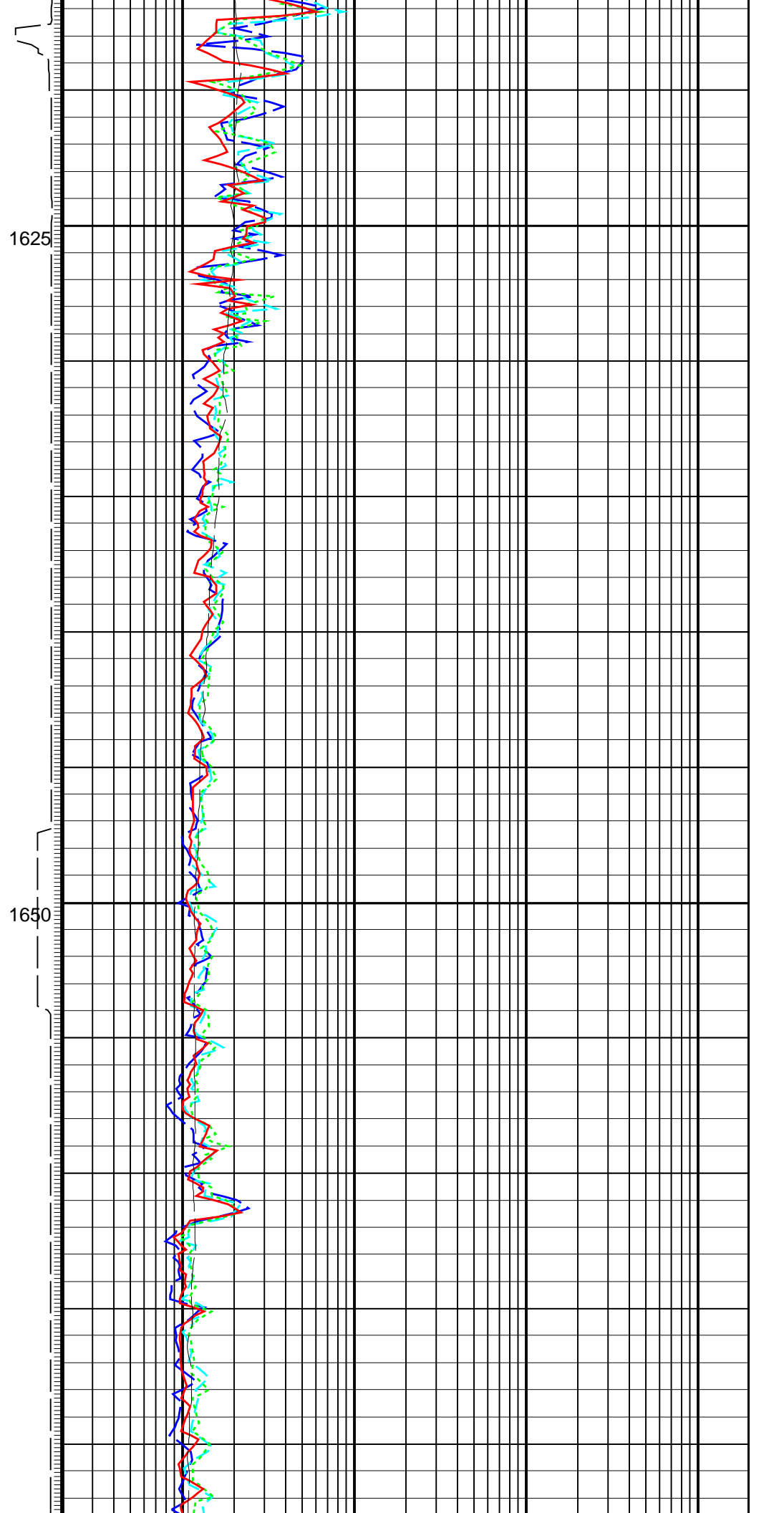
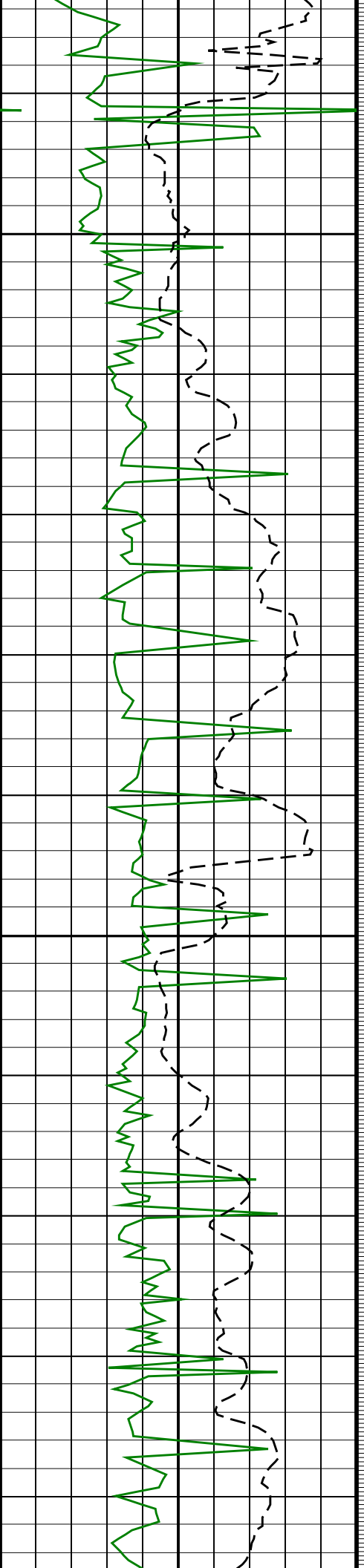

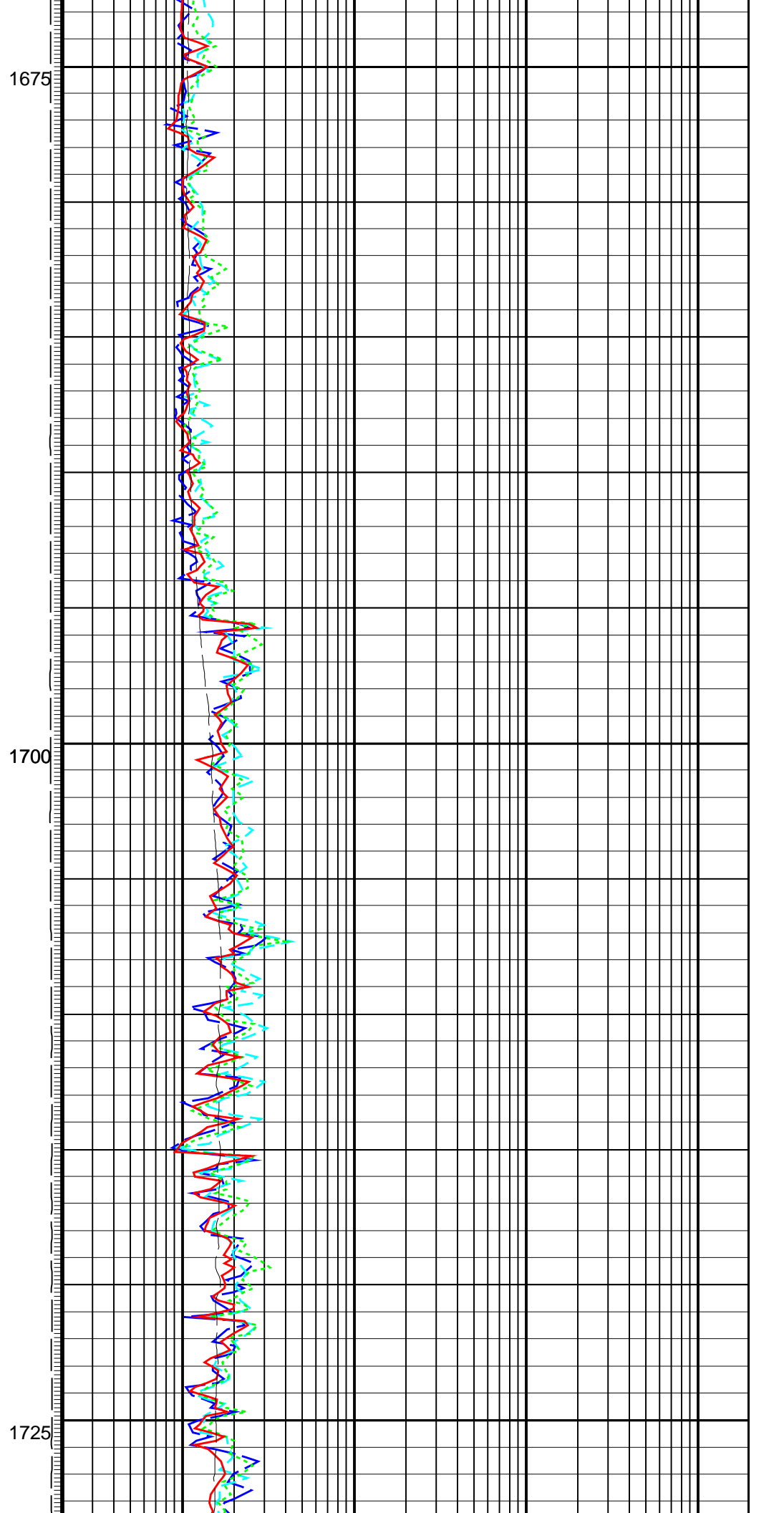
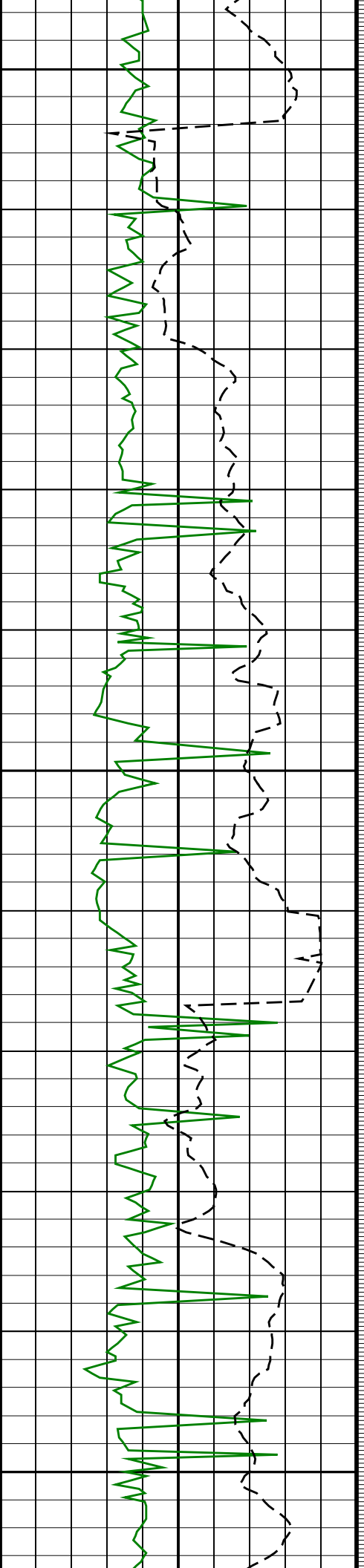

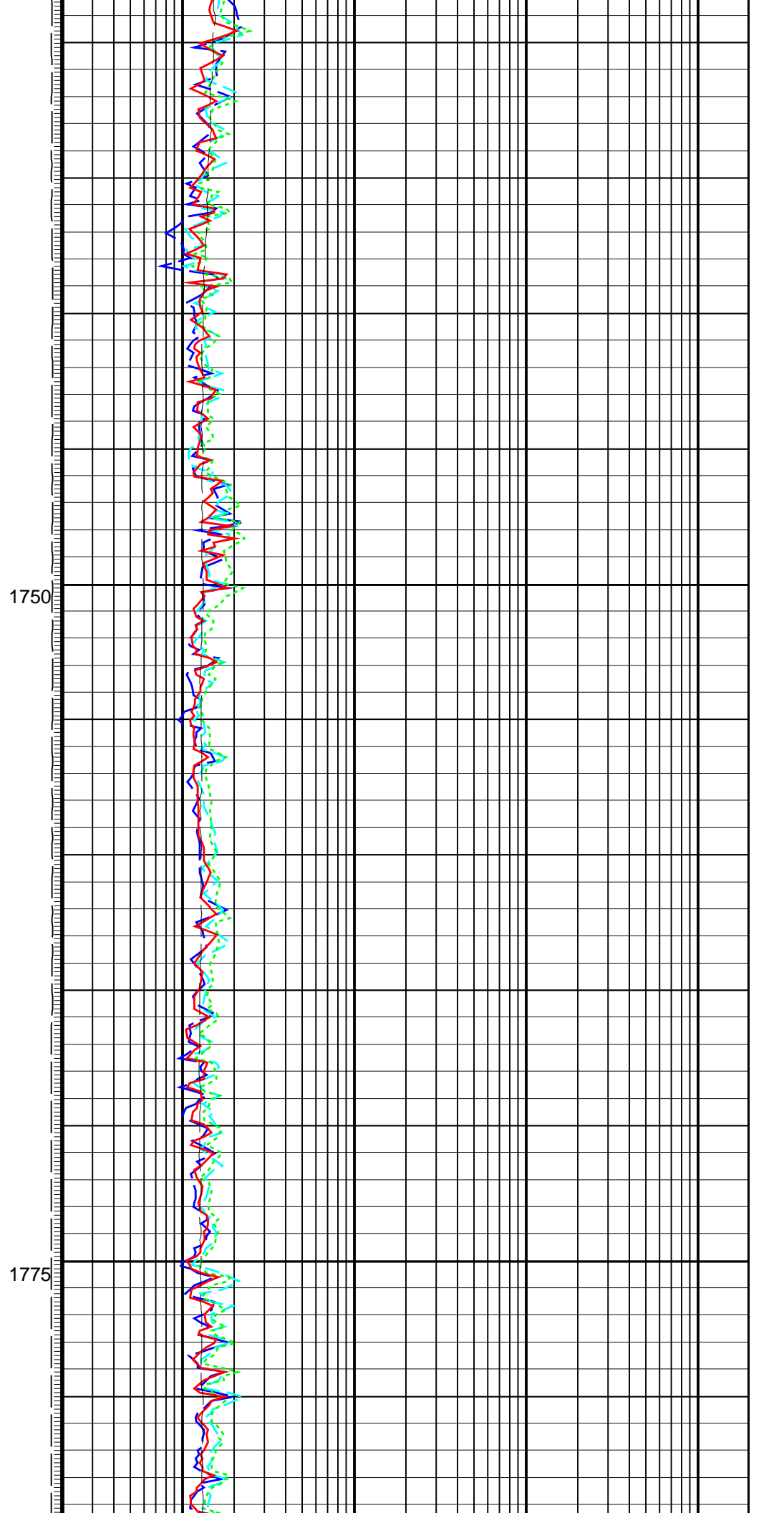
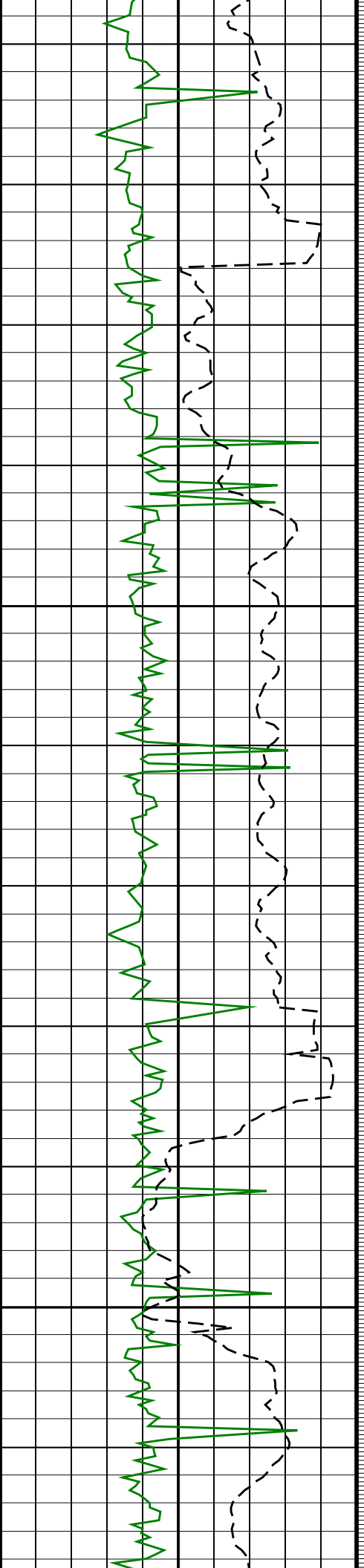

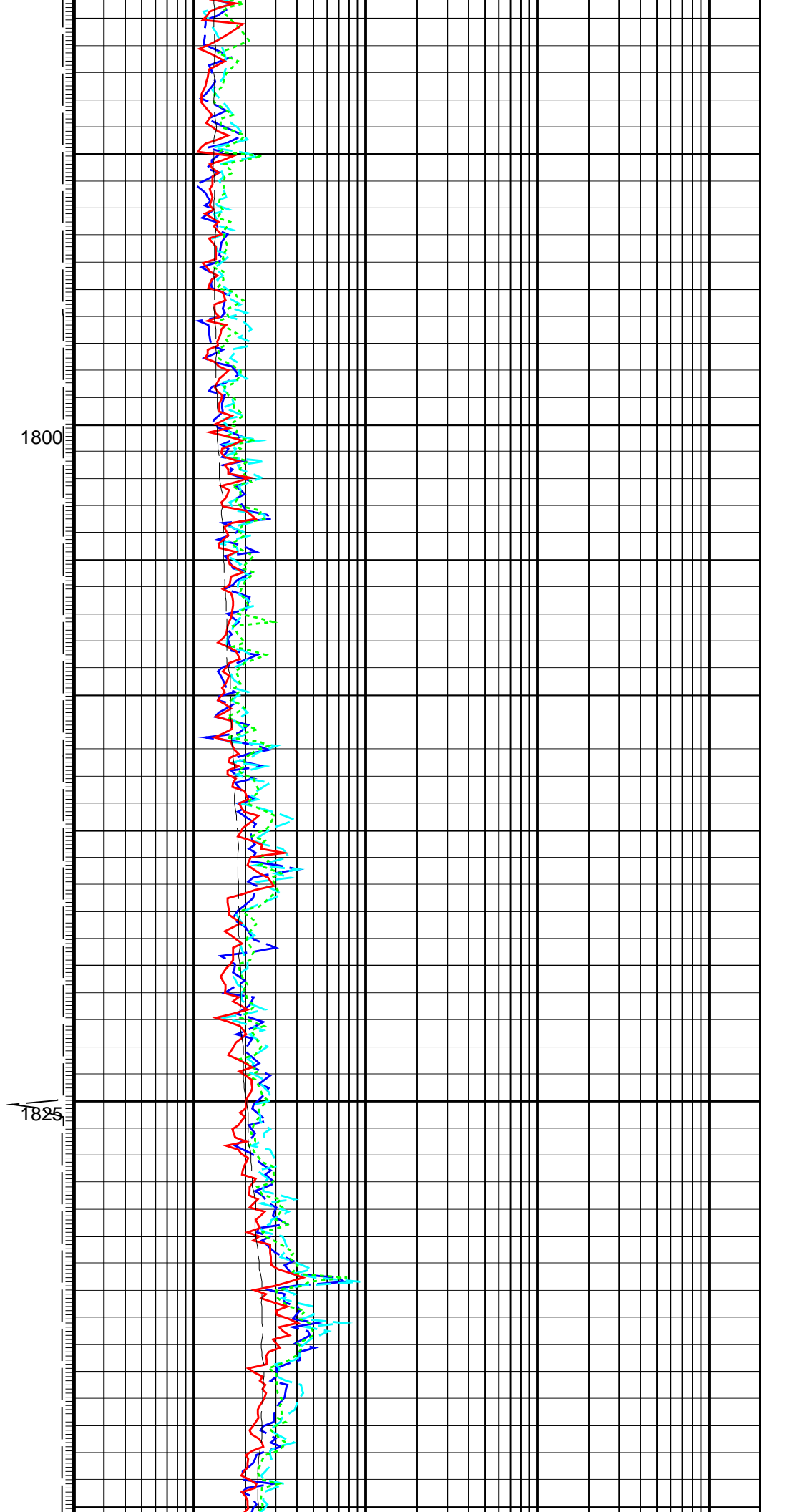
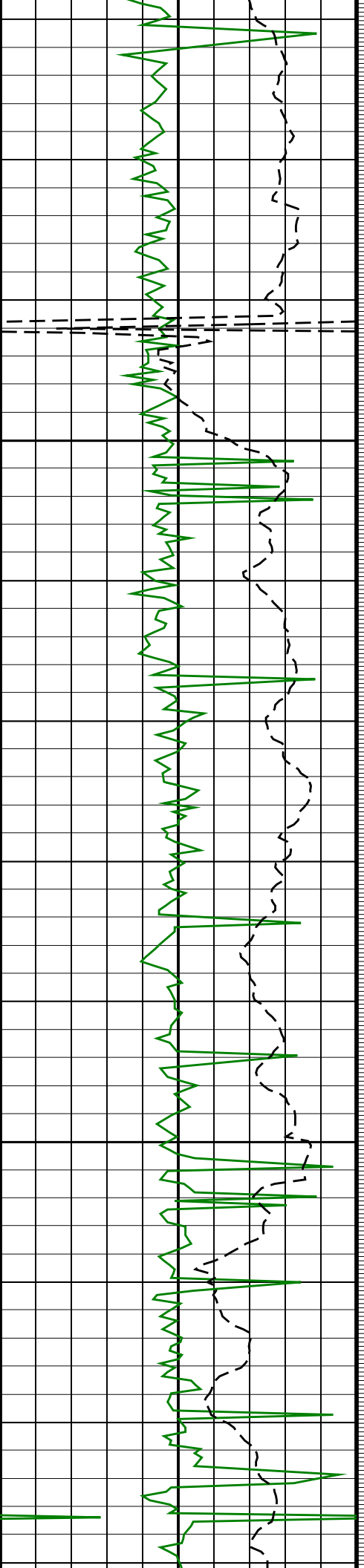

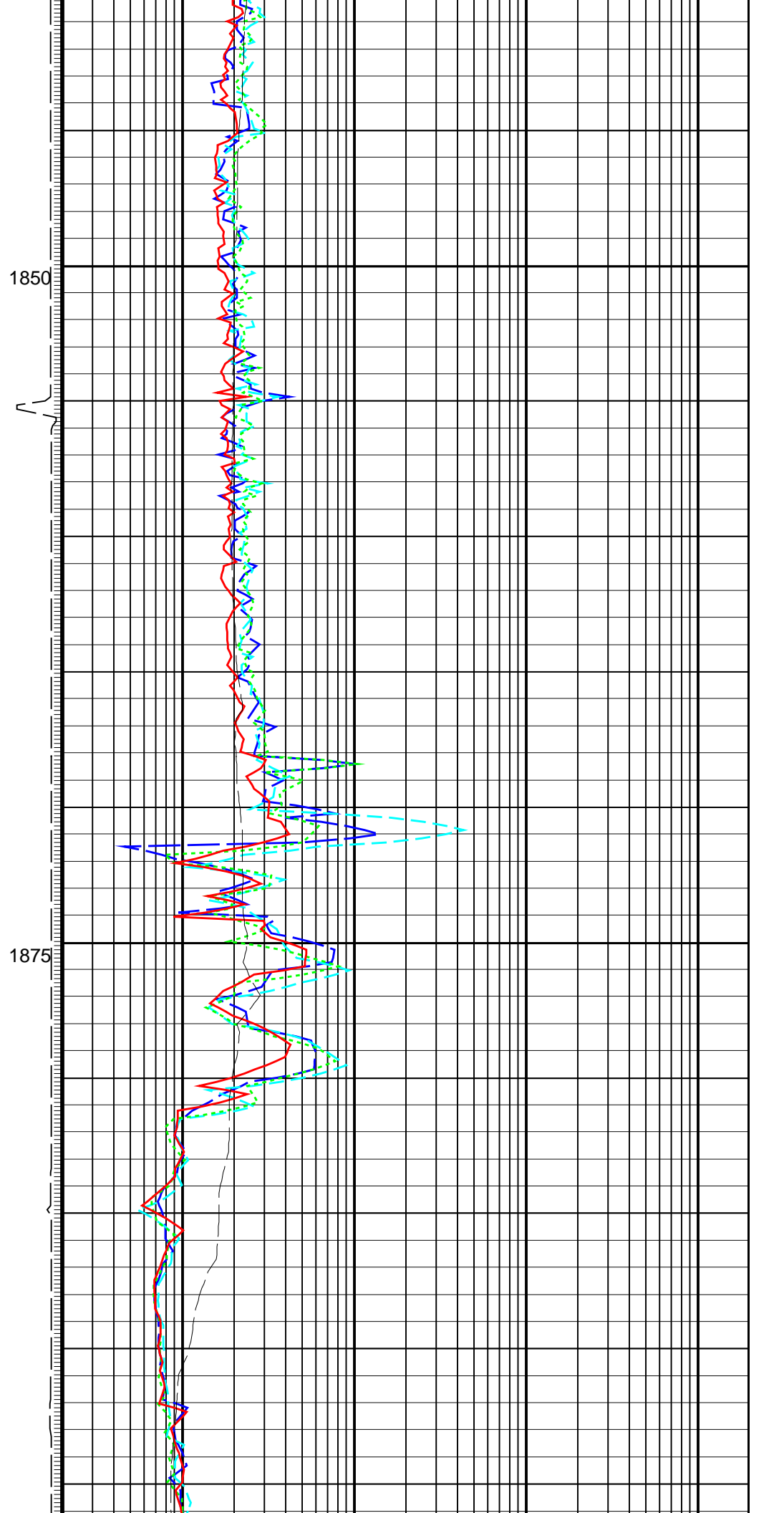
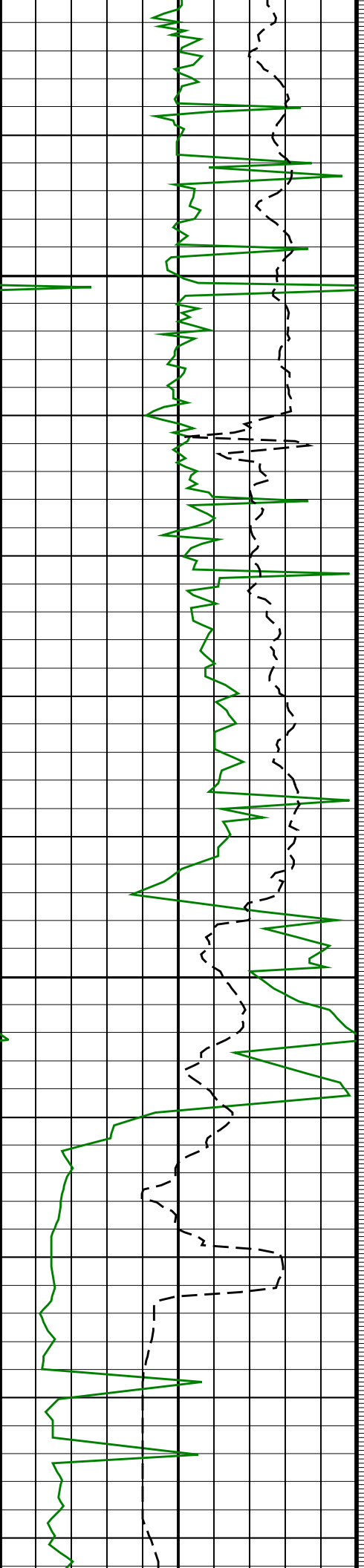

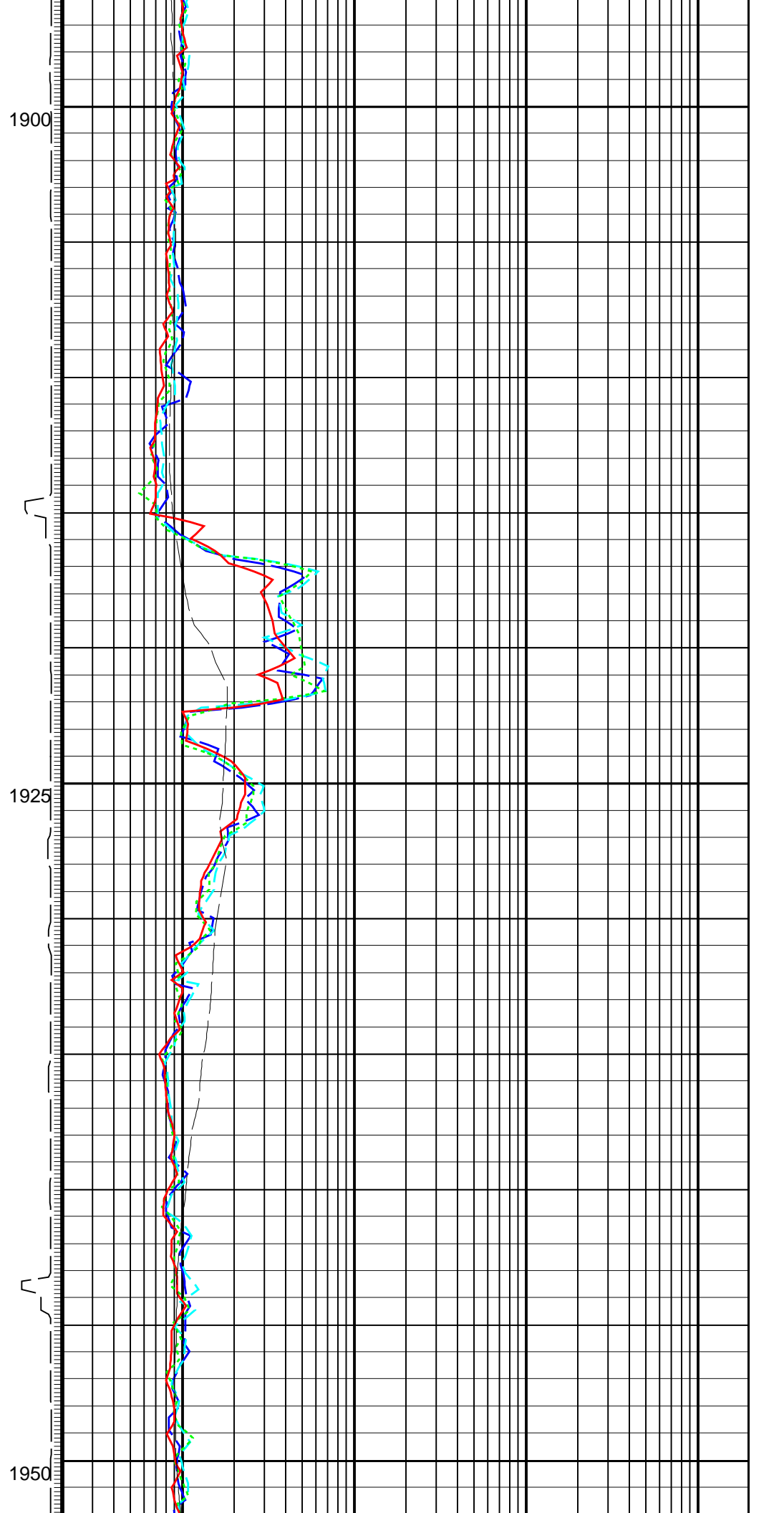
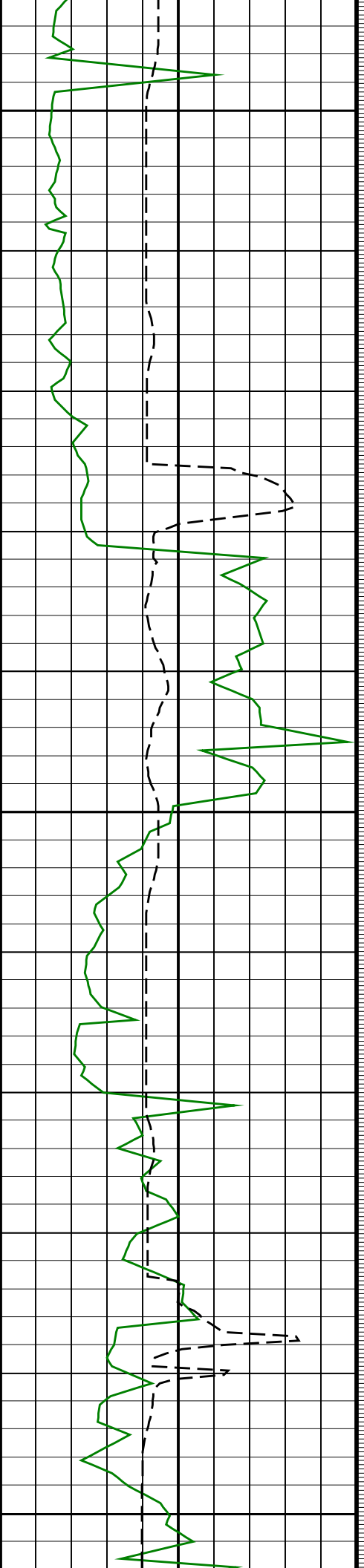

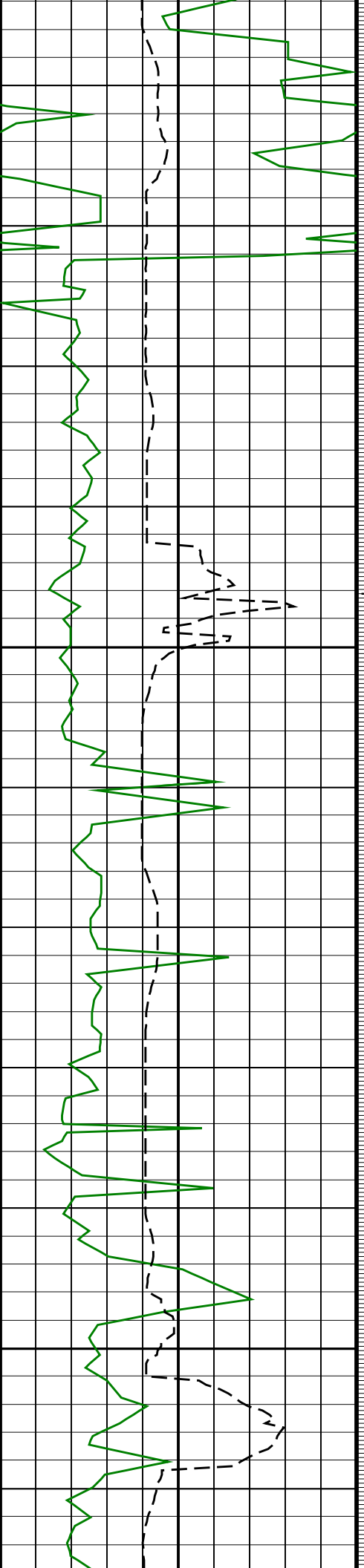

1975

2000

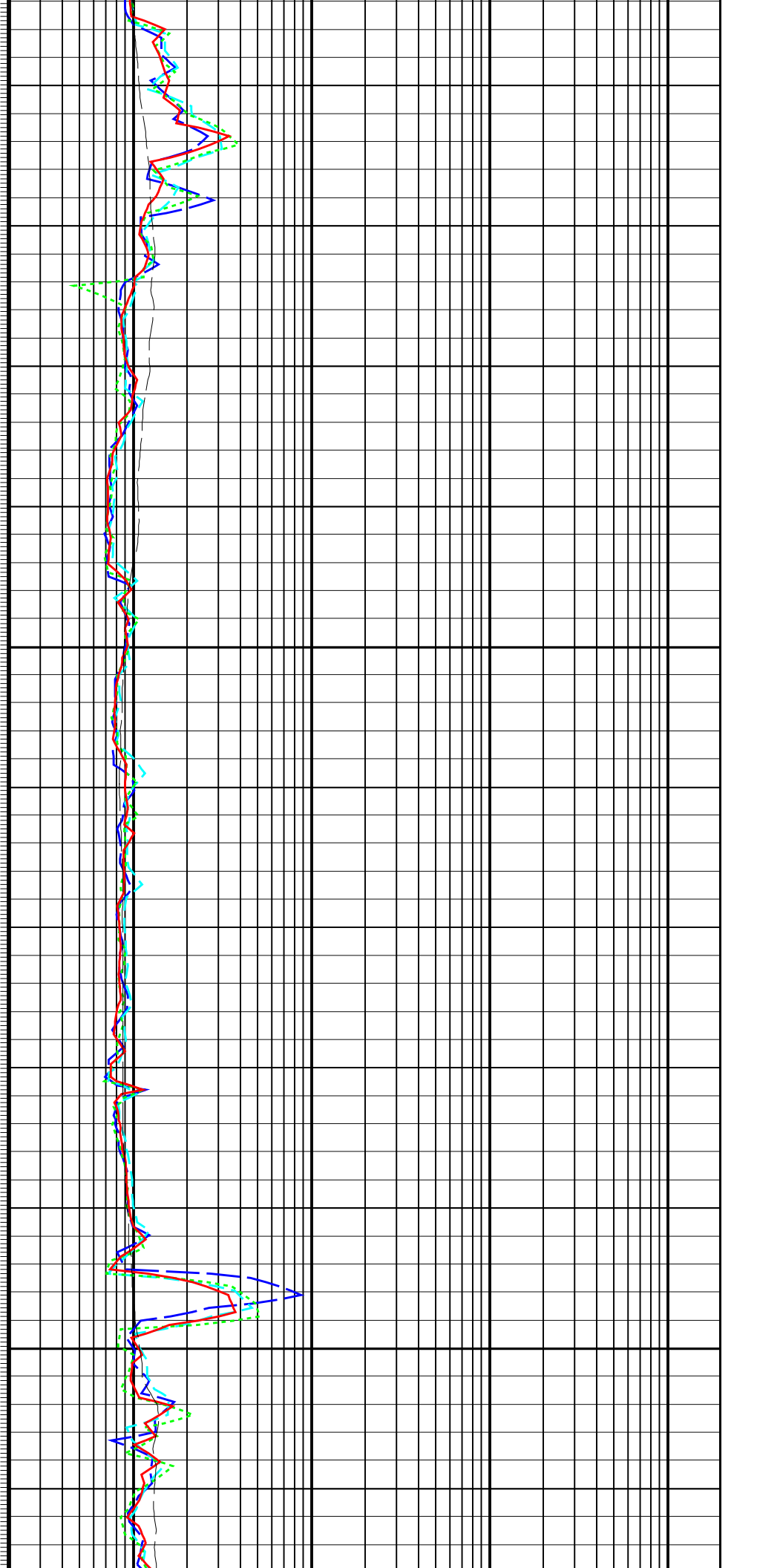

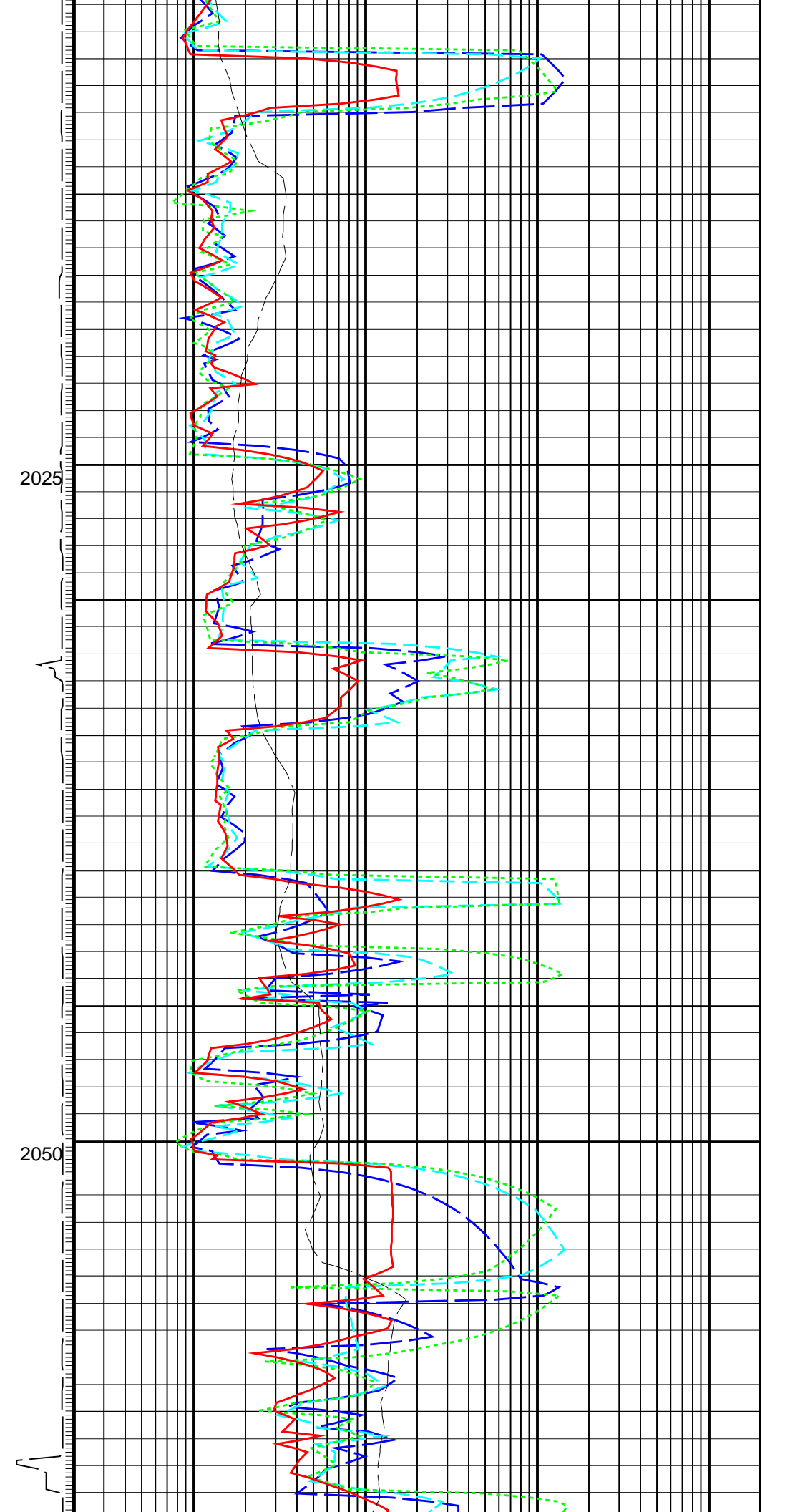
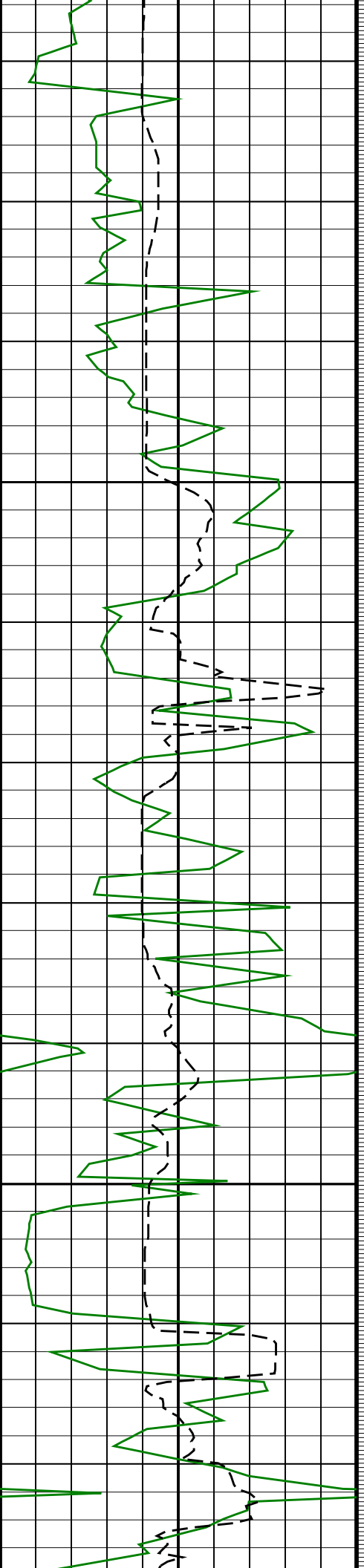

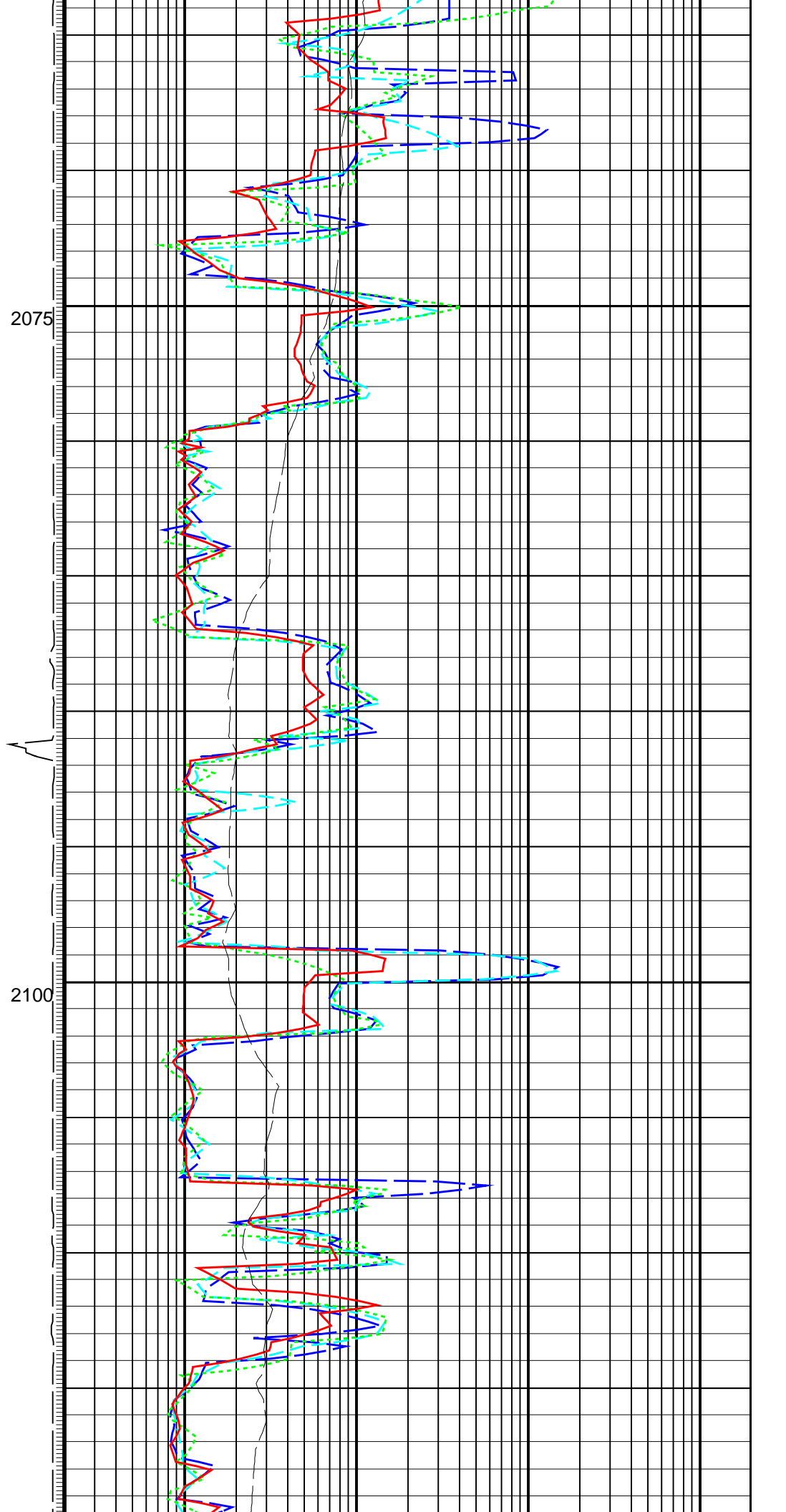
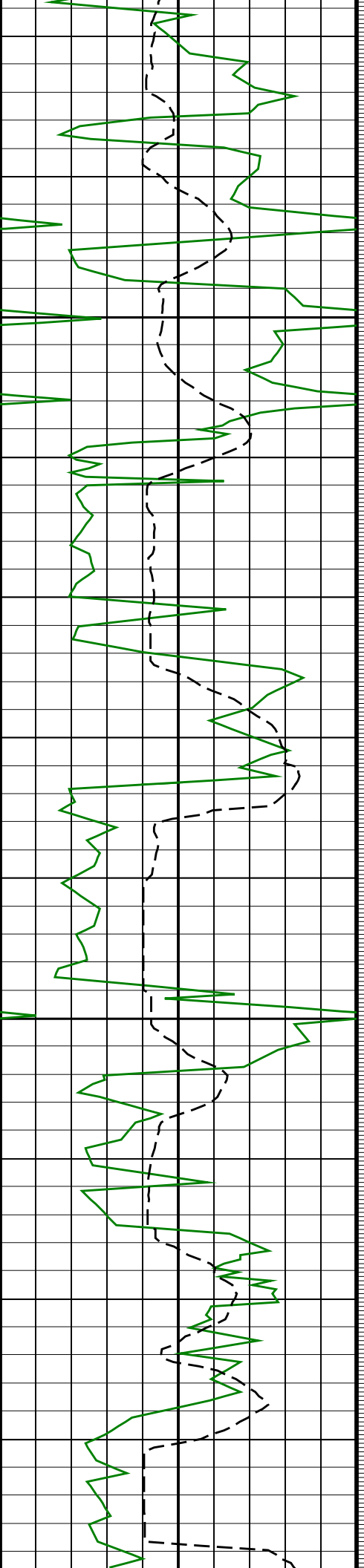

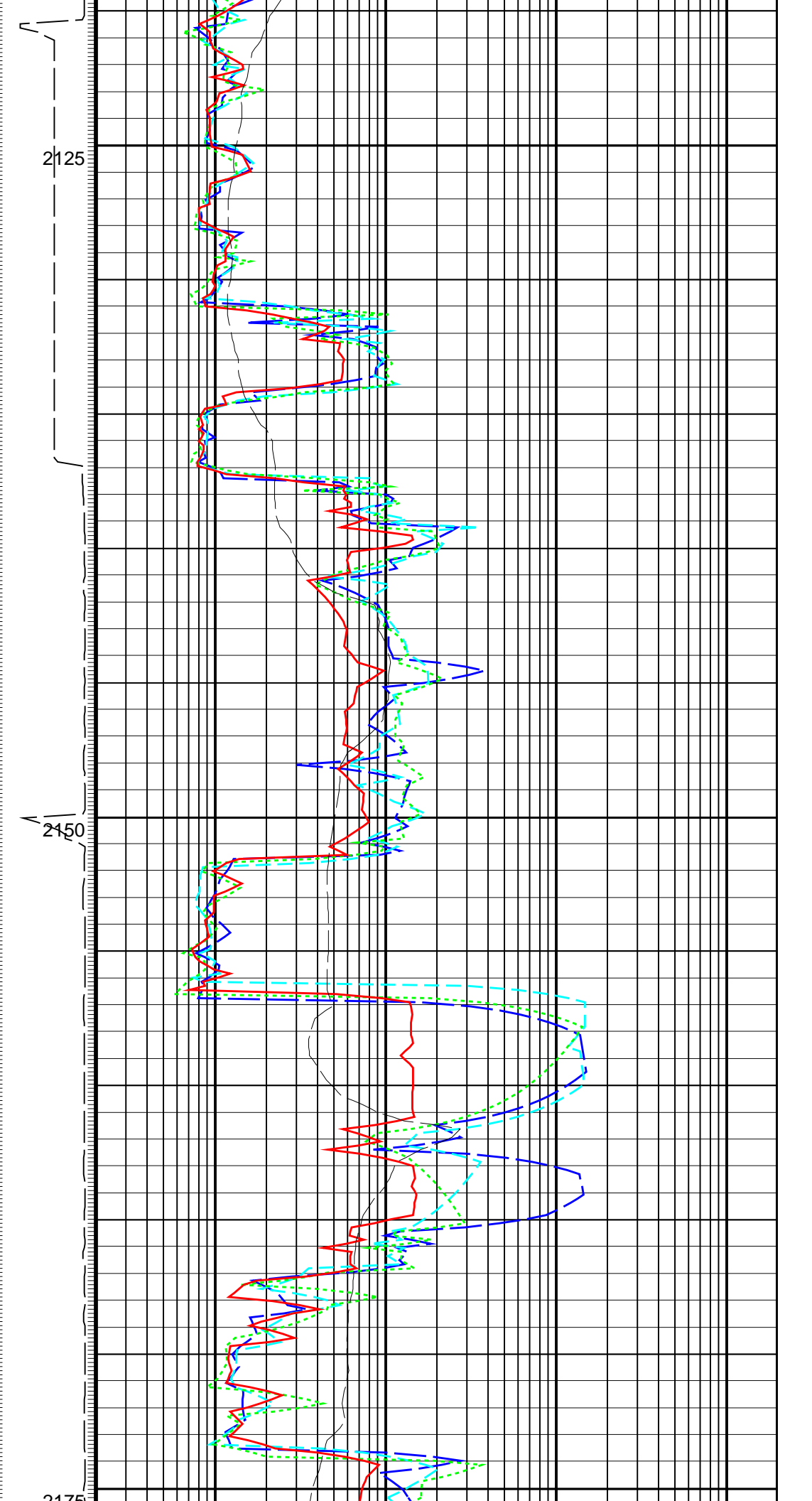
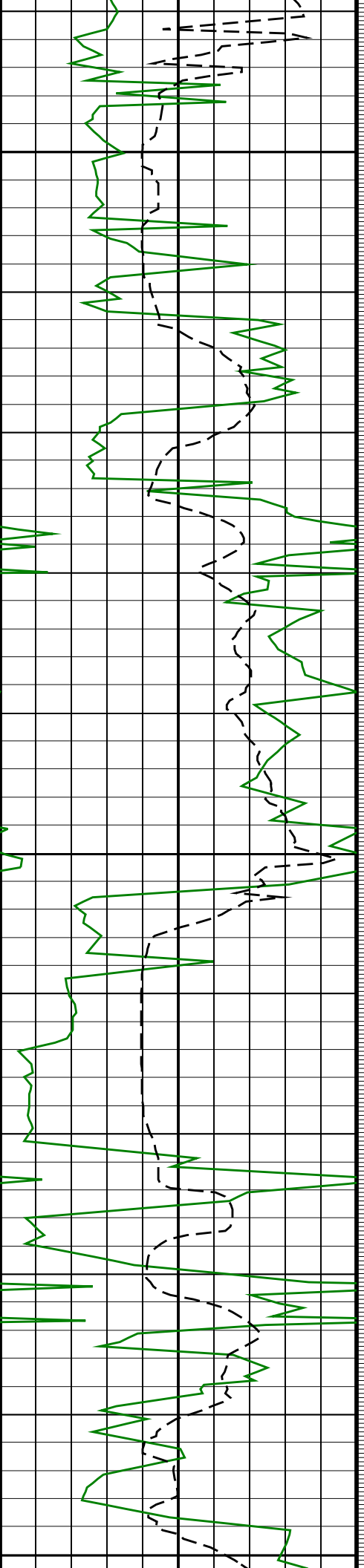

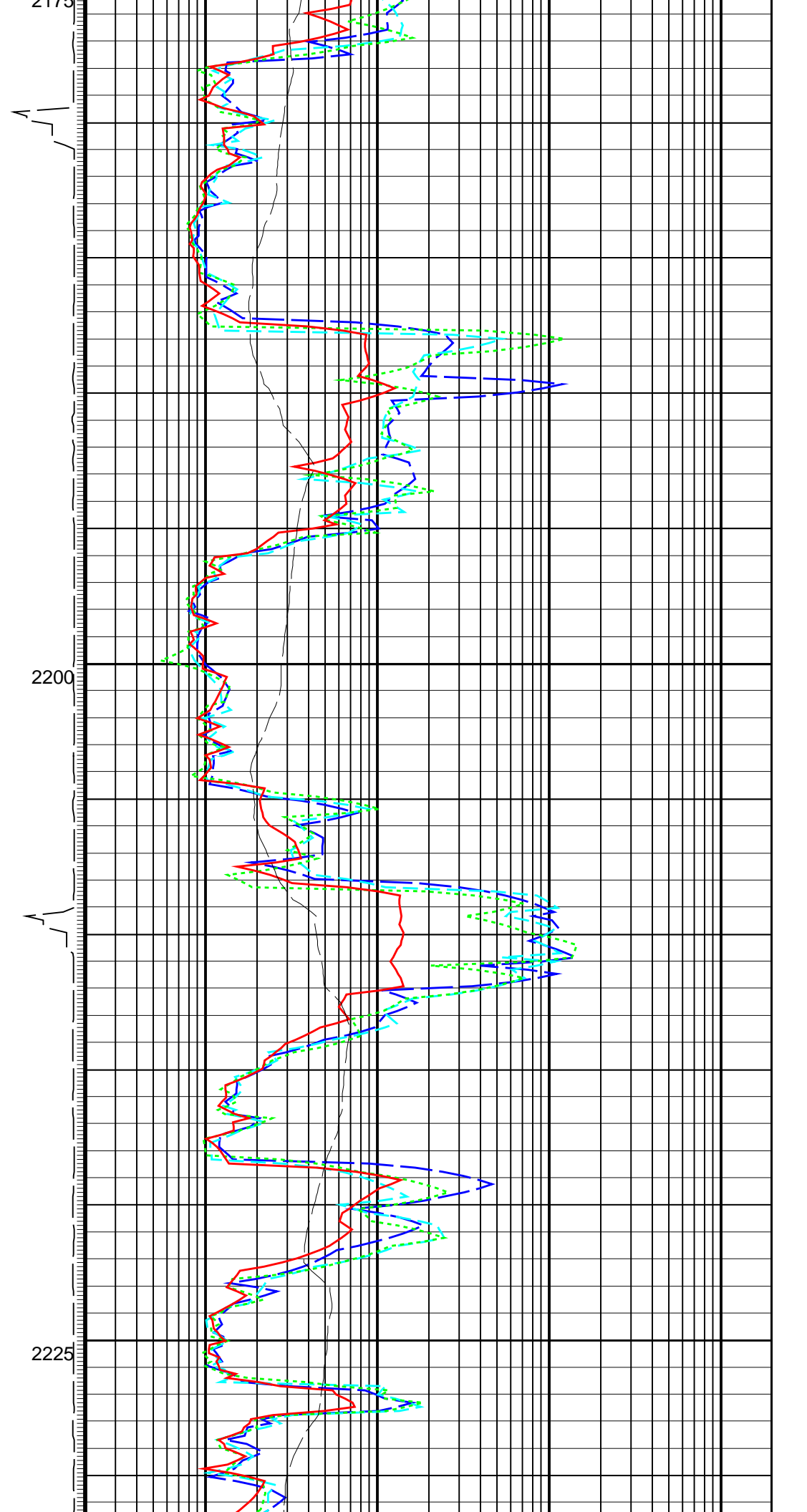
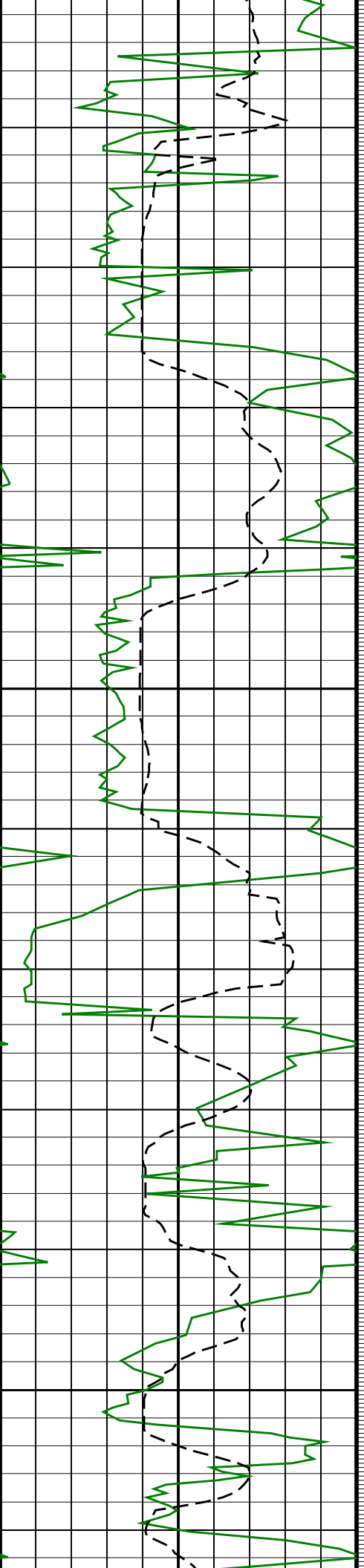

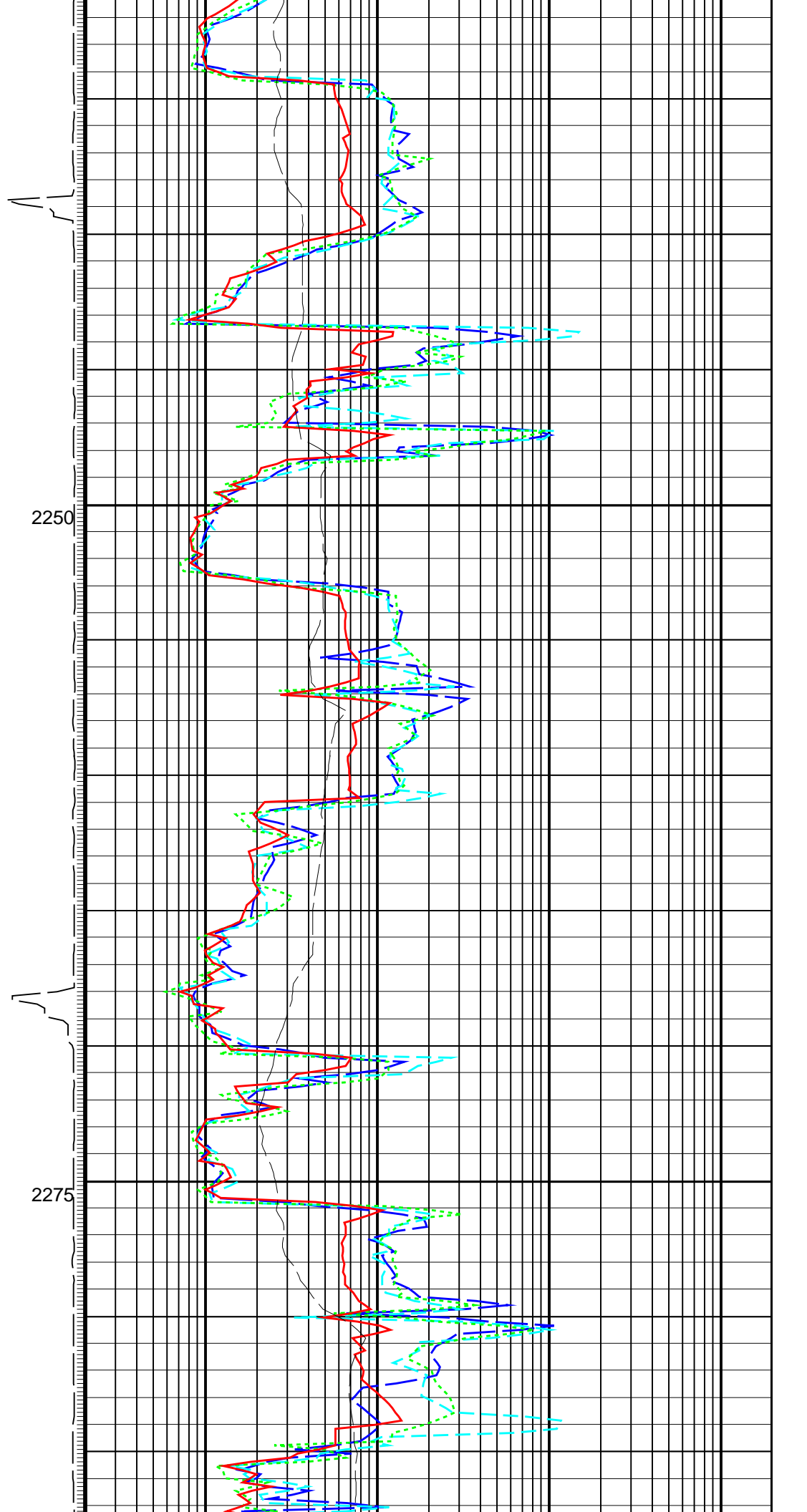
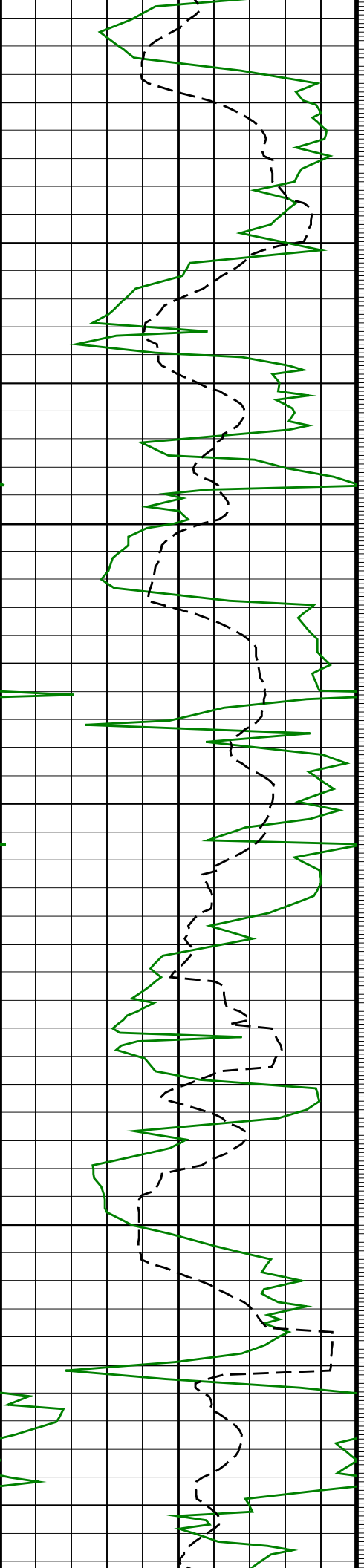

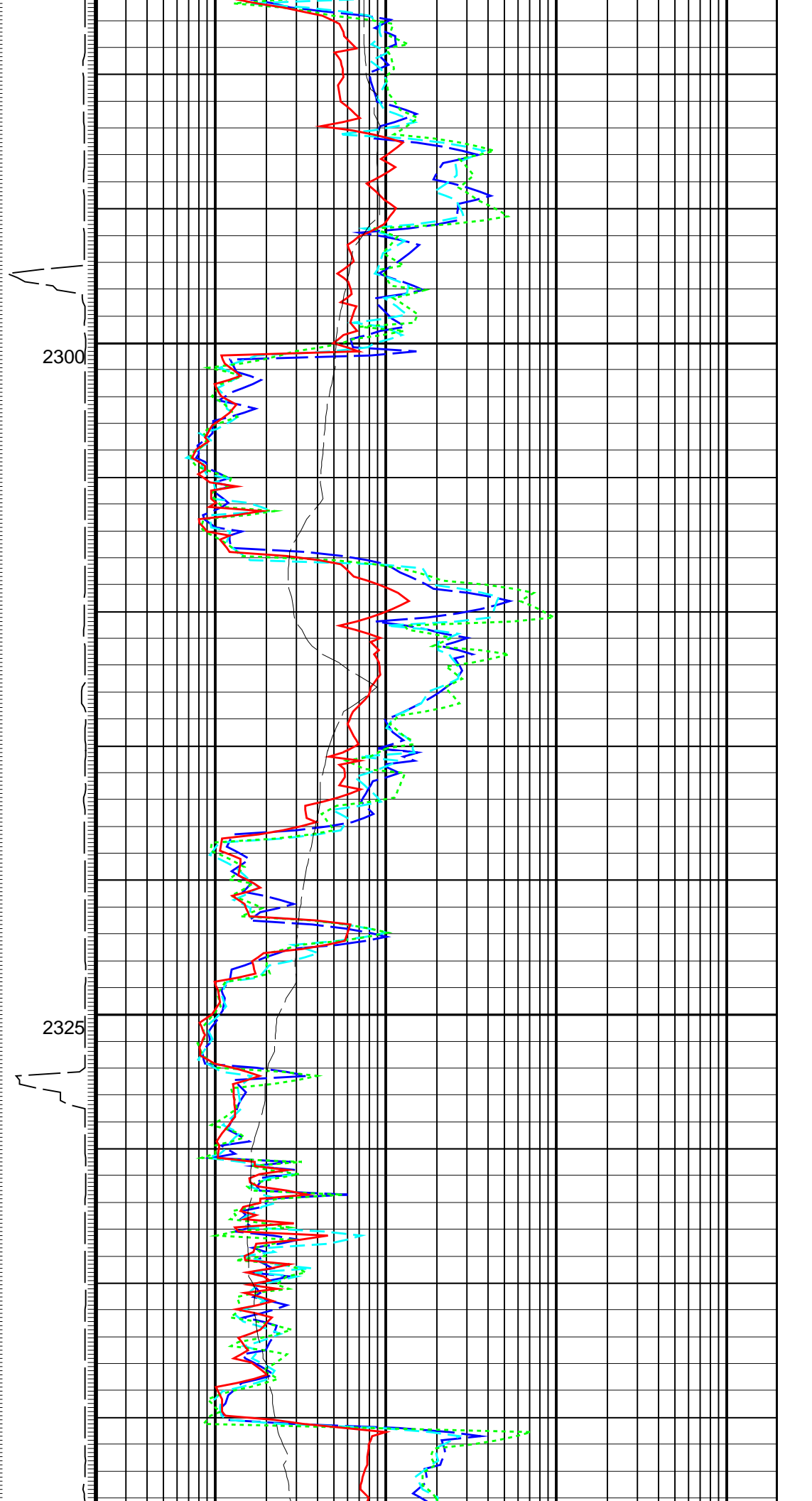
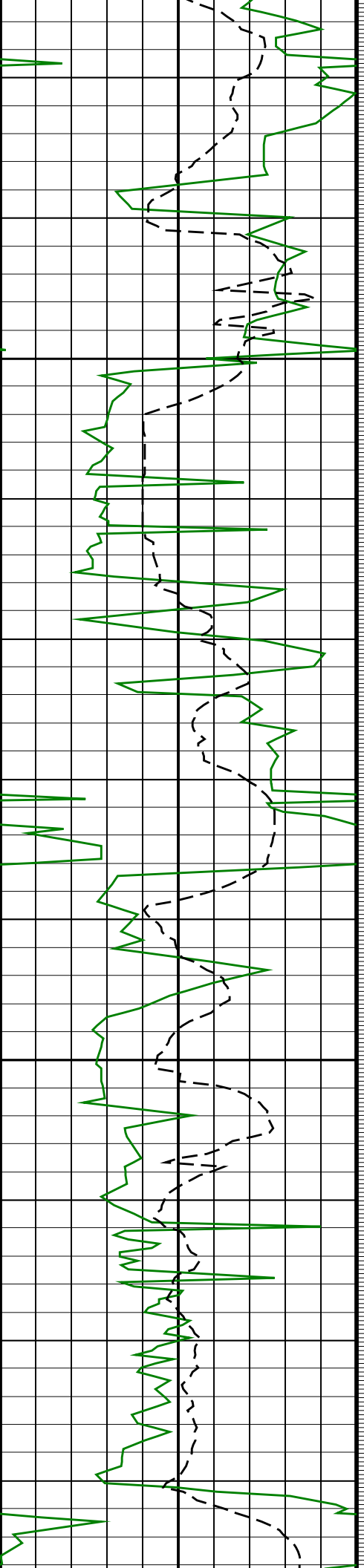

2300

2325

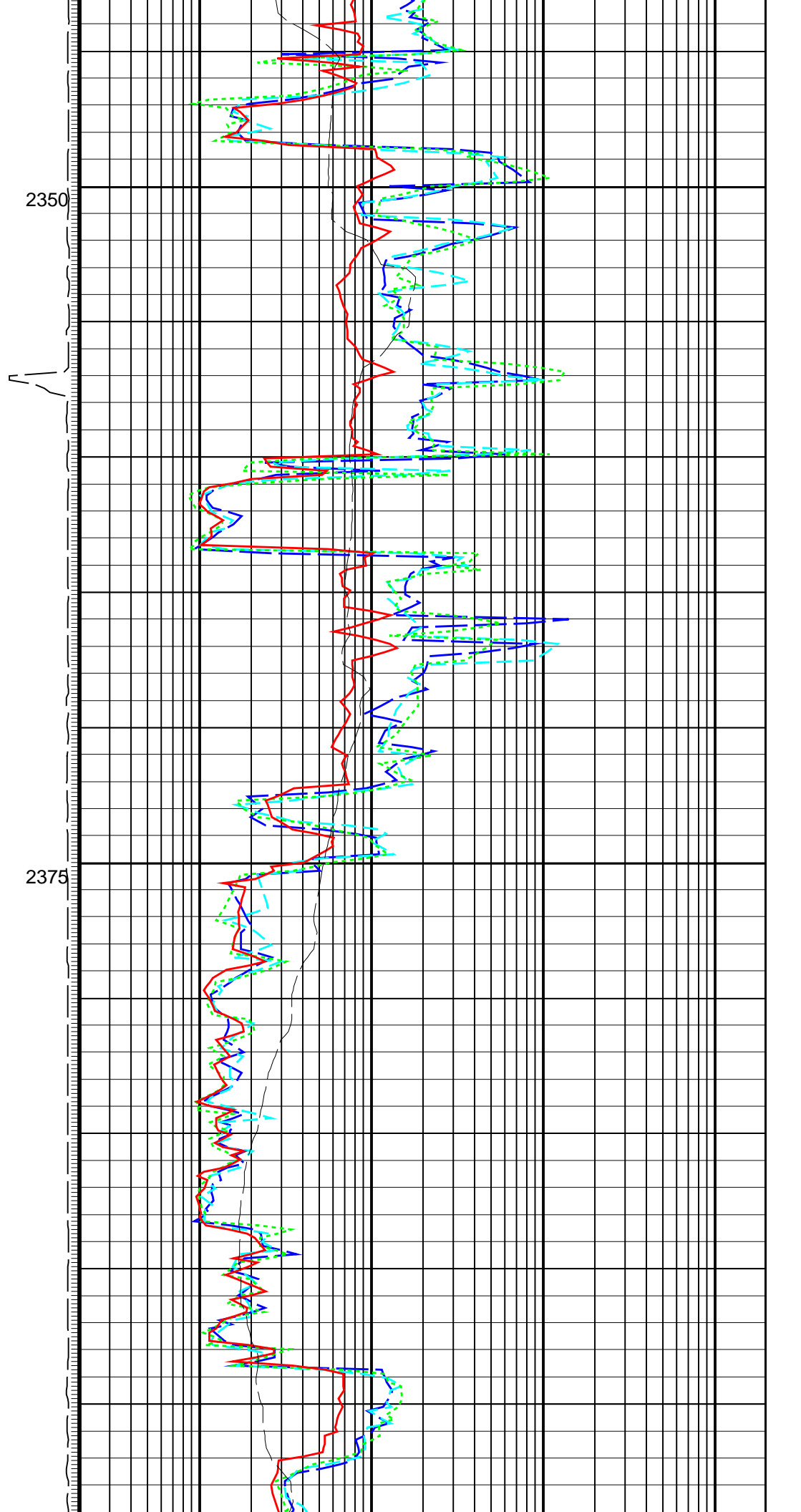
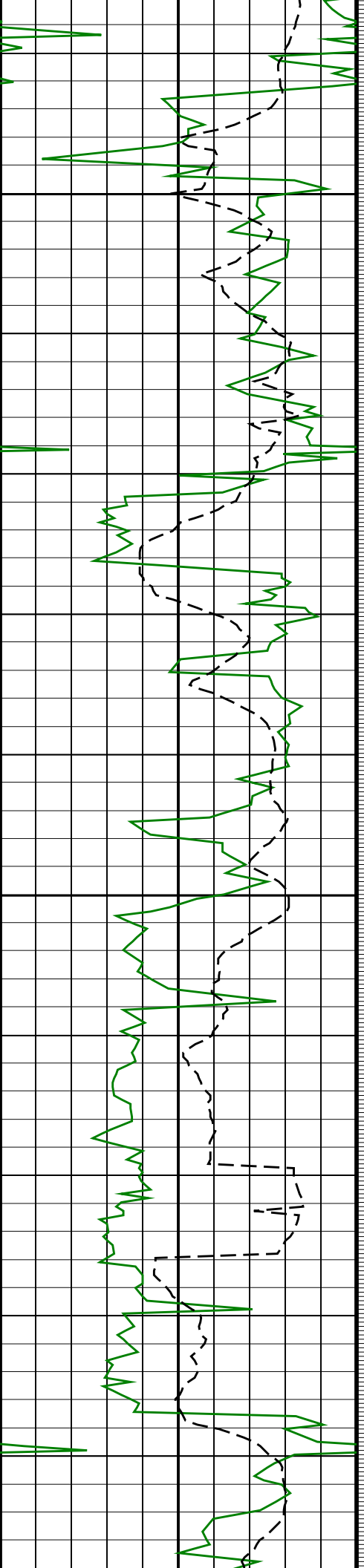

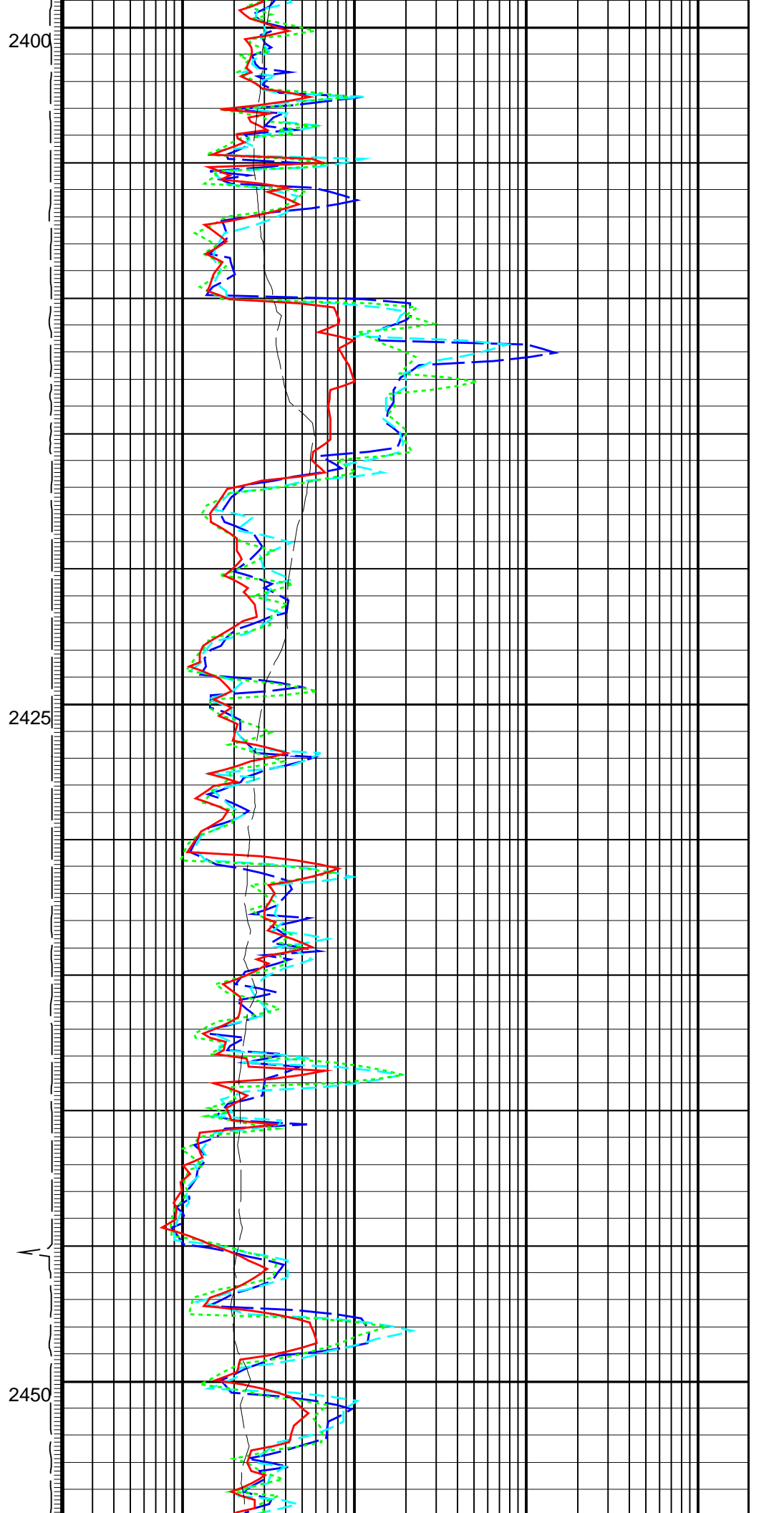
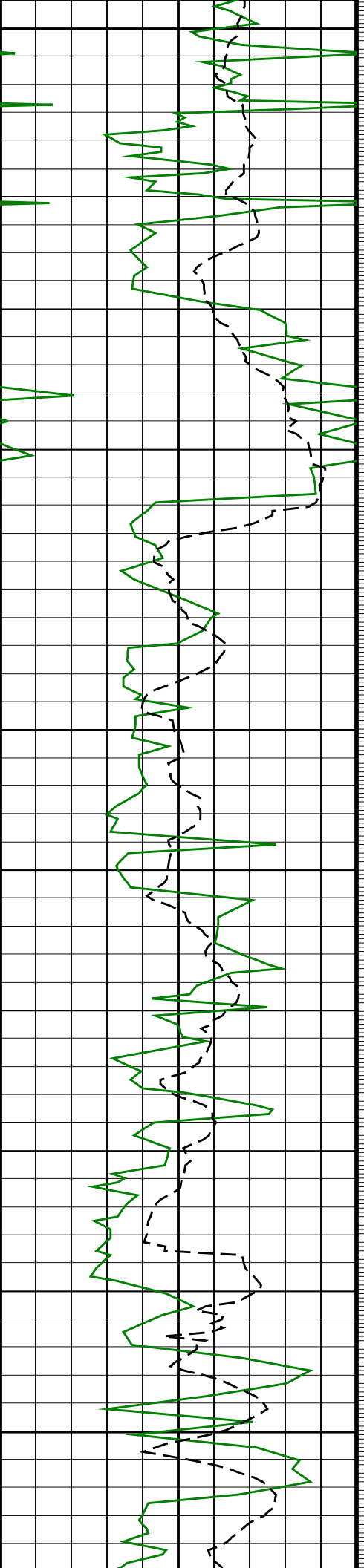

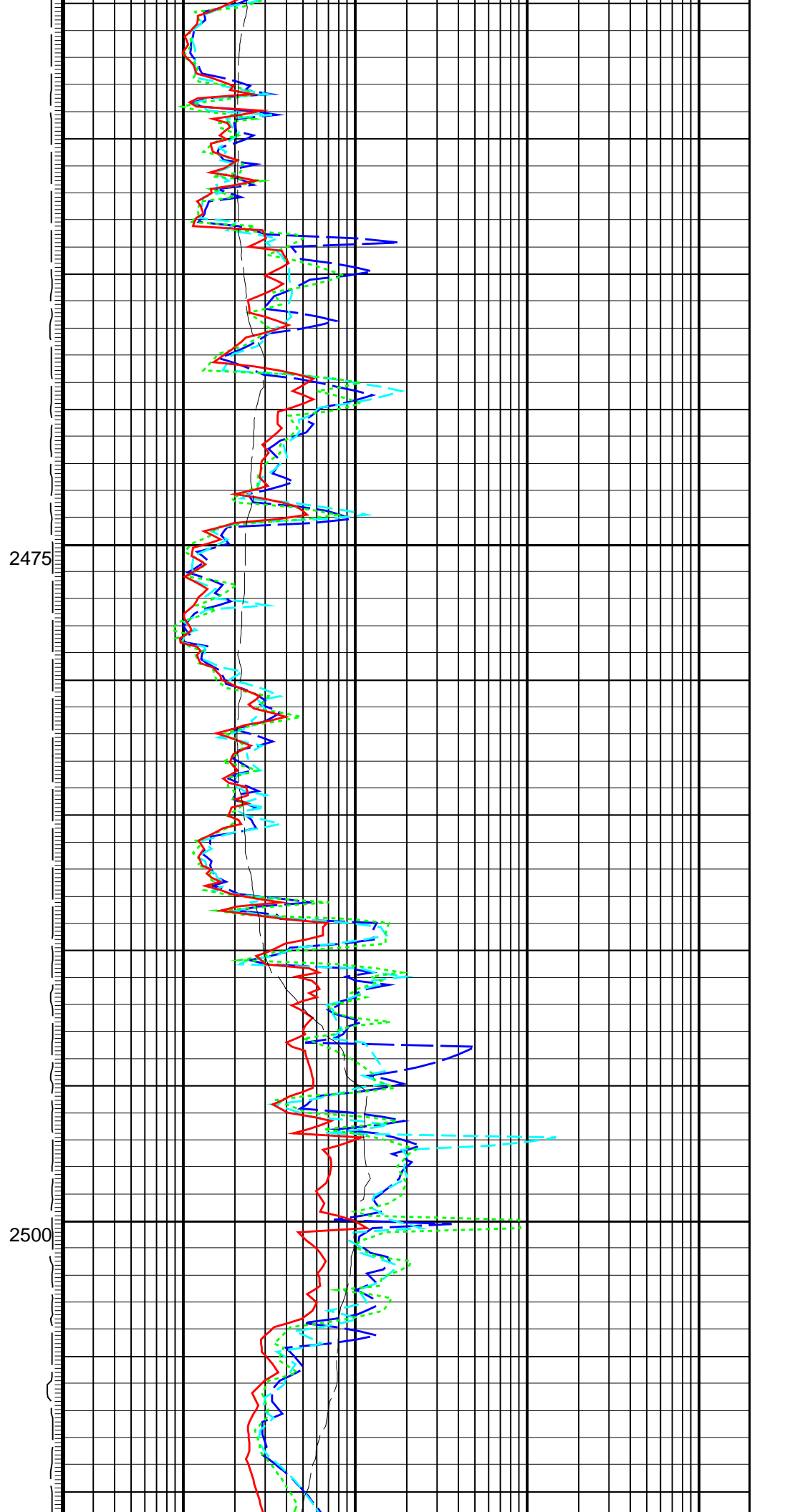

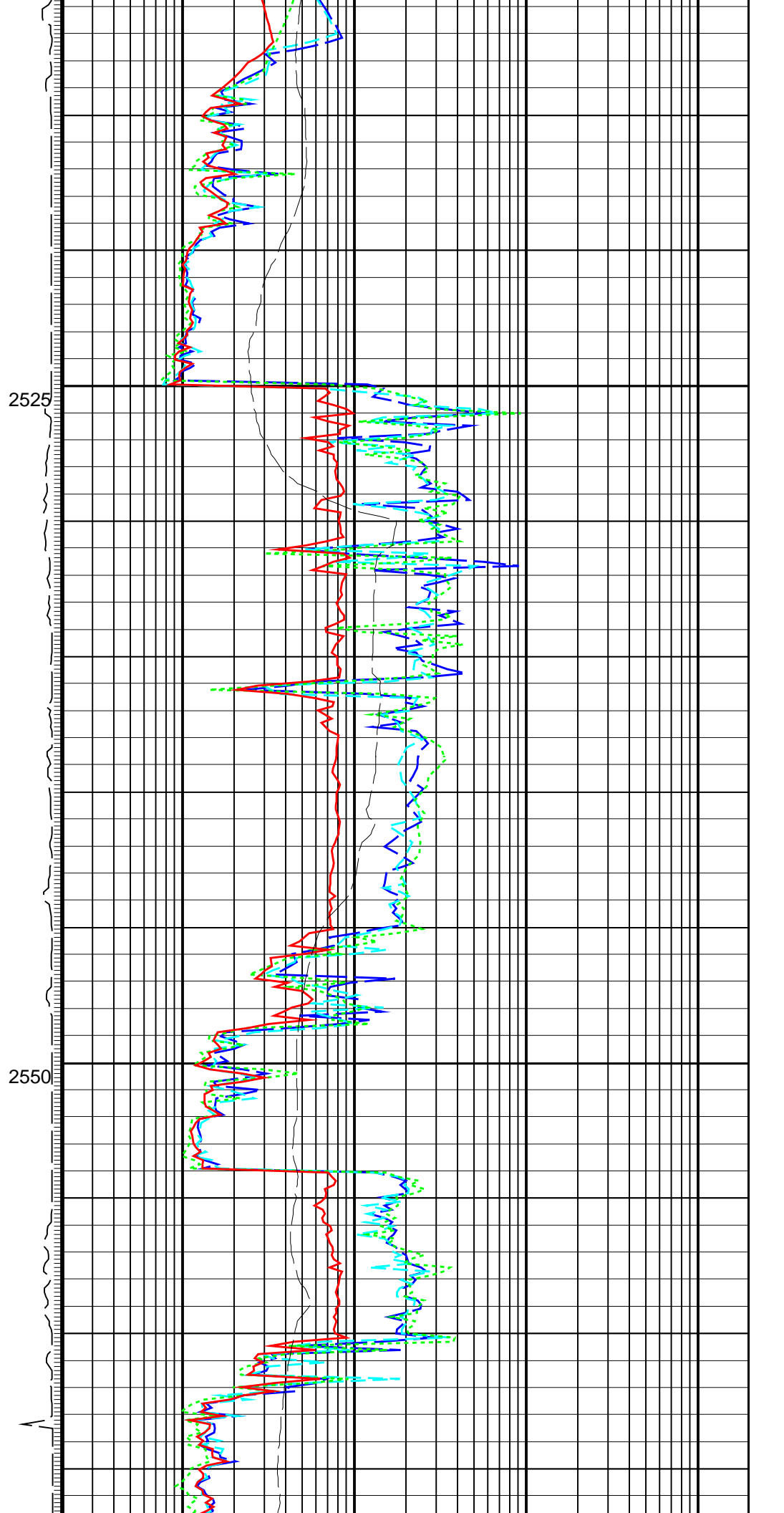
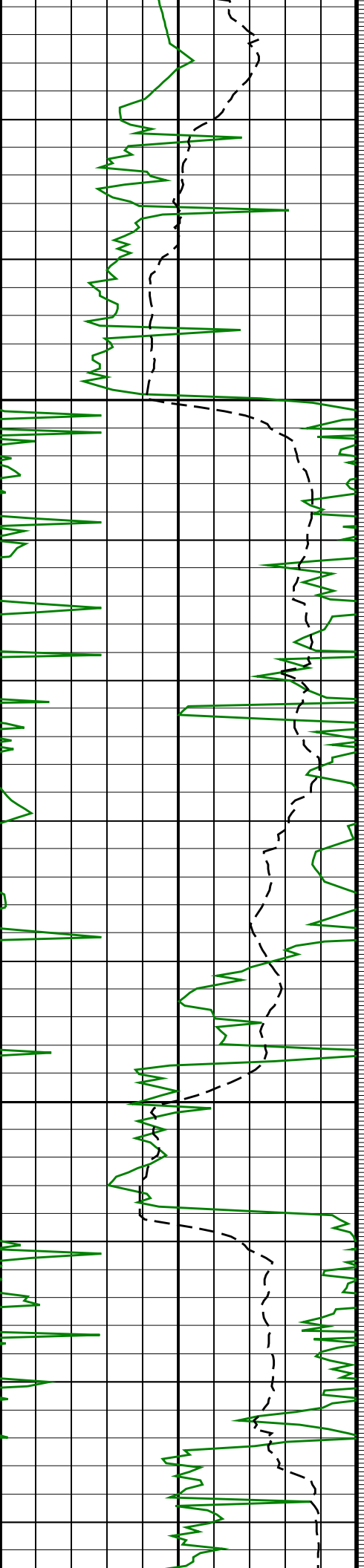

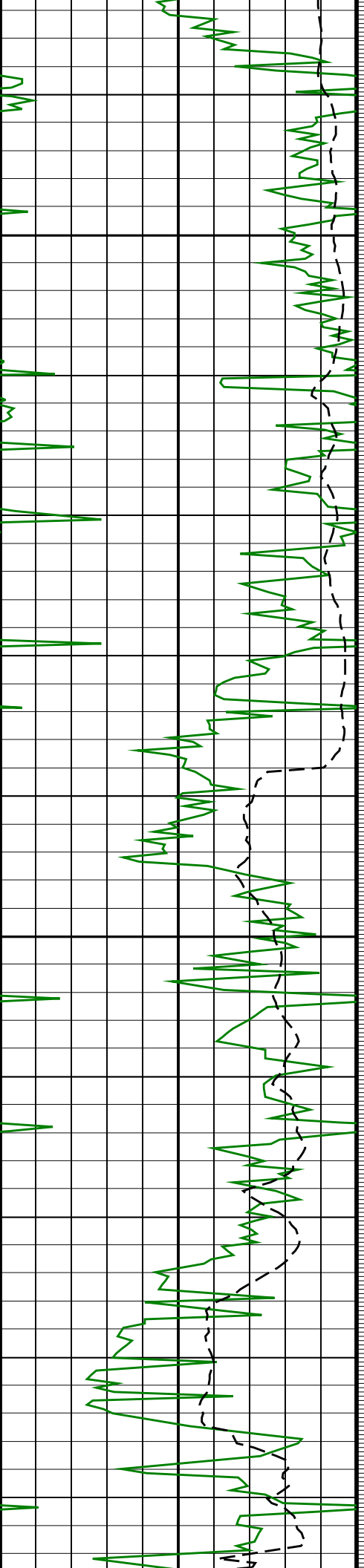

2575

2600

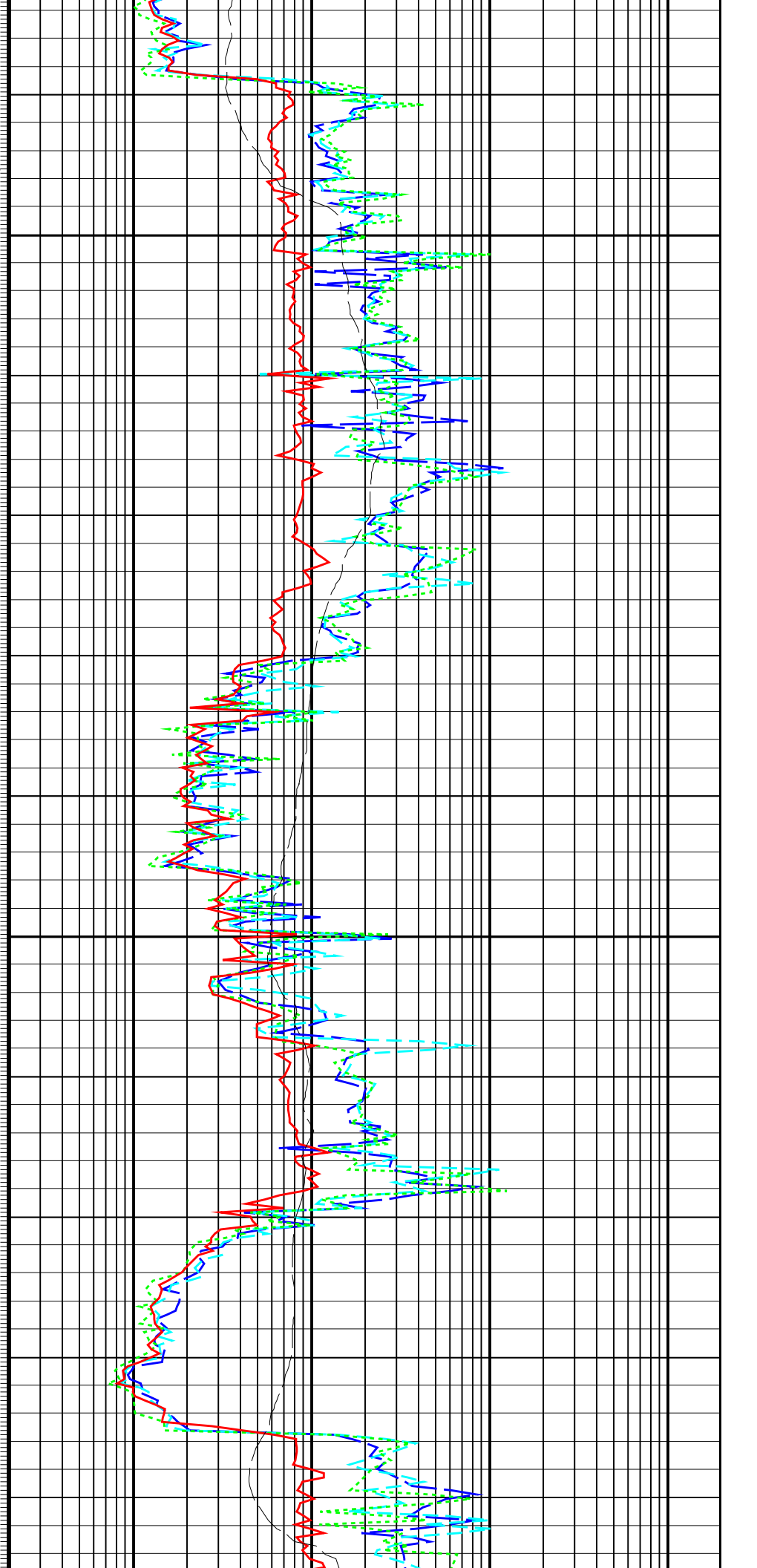

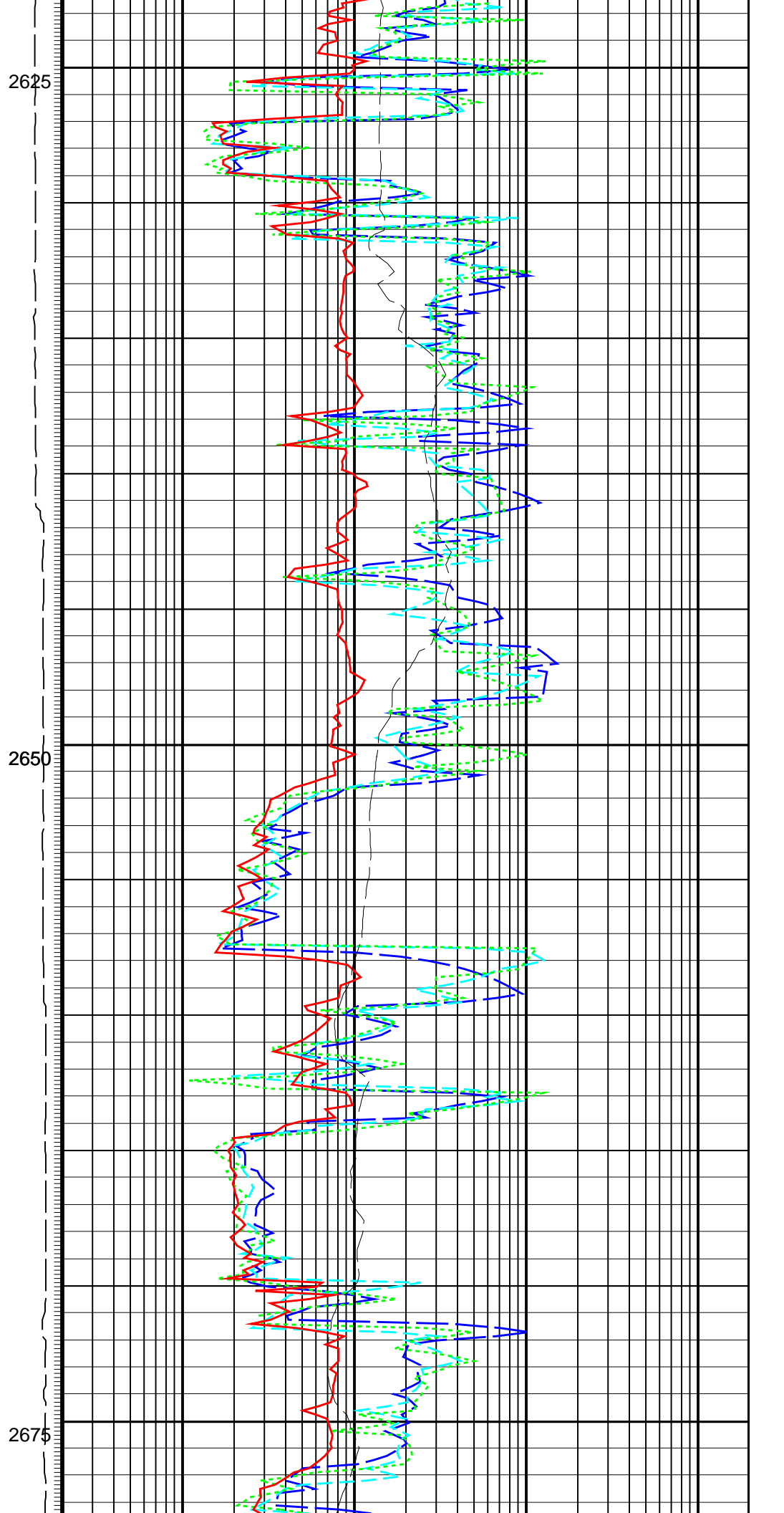
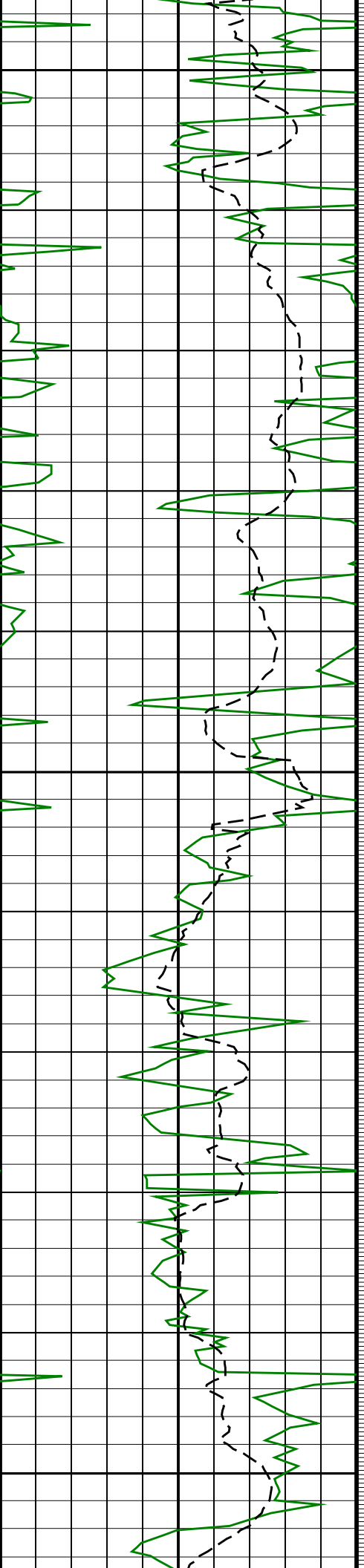

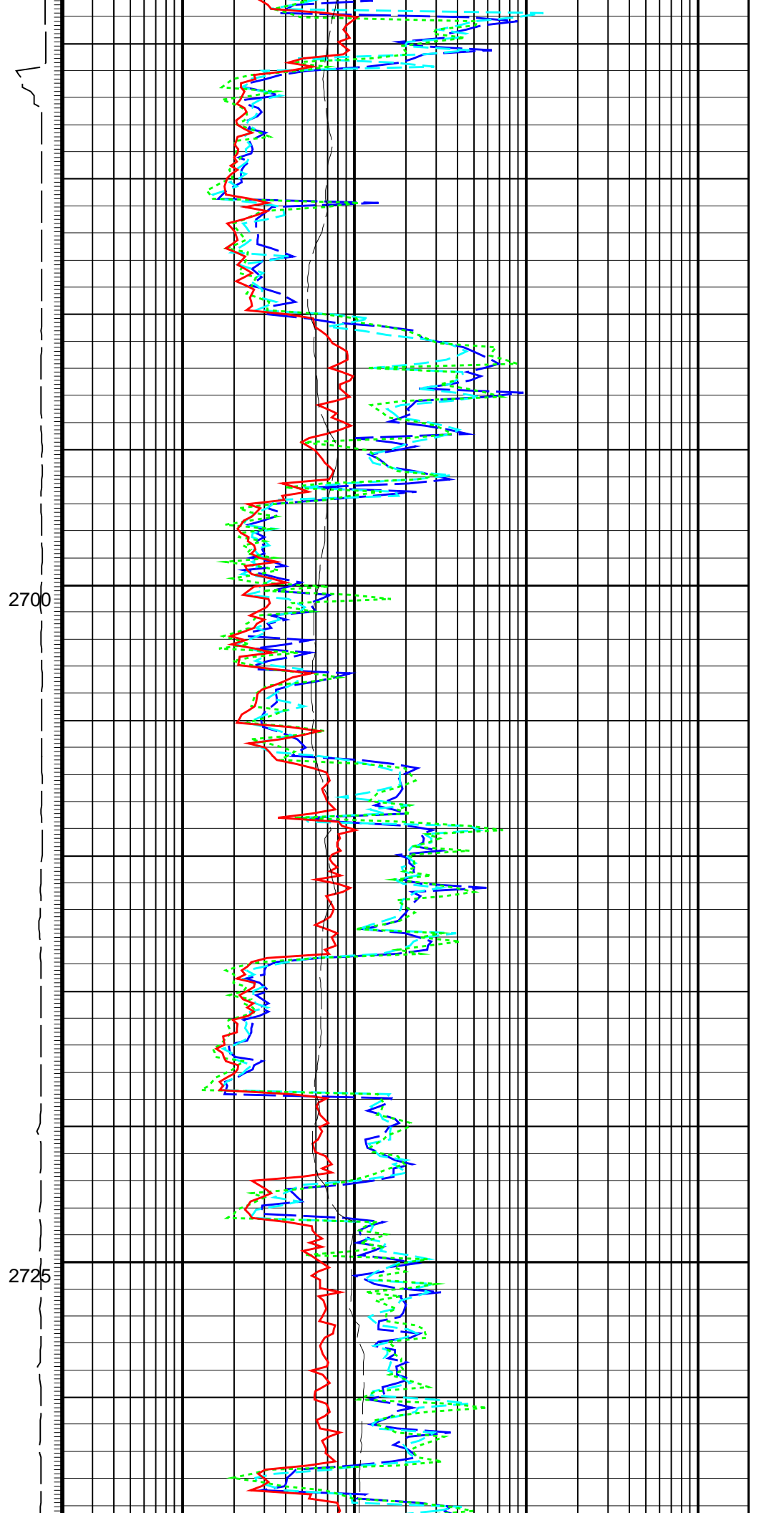
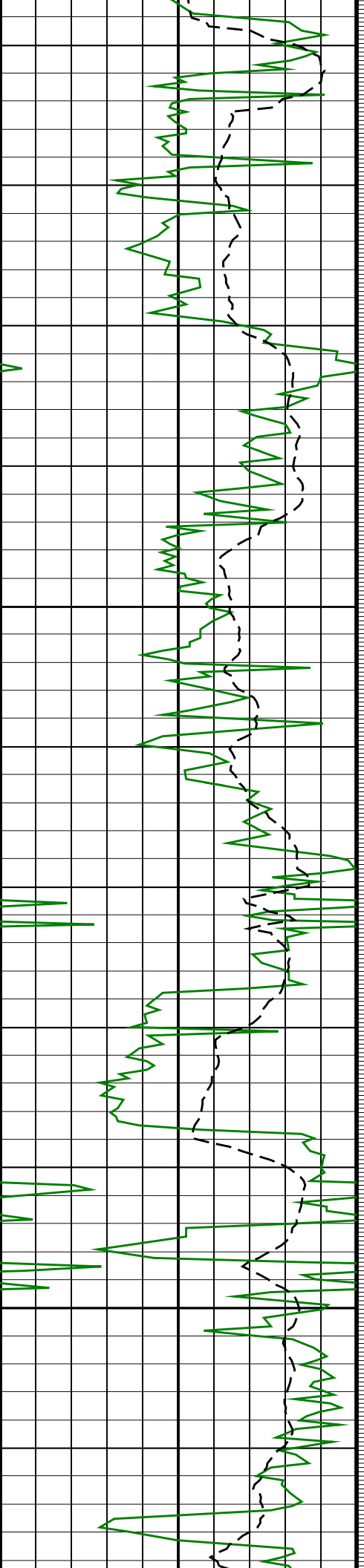

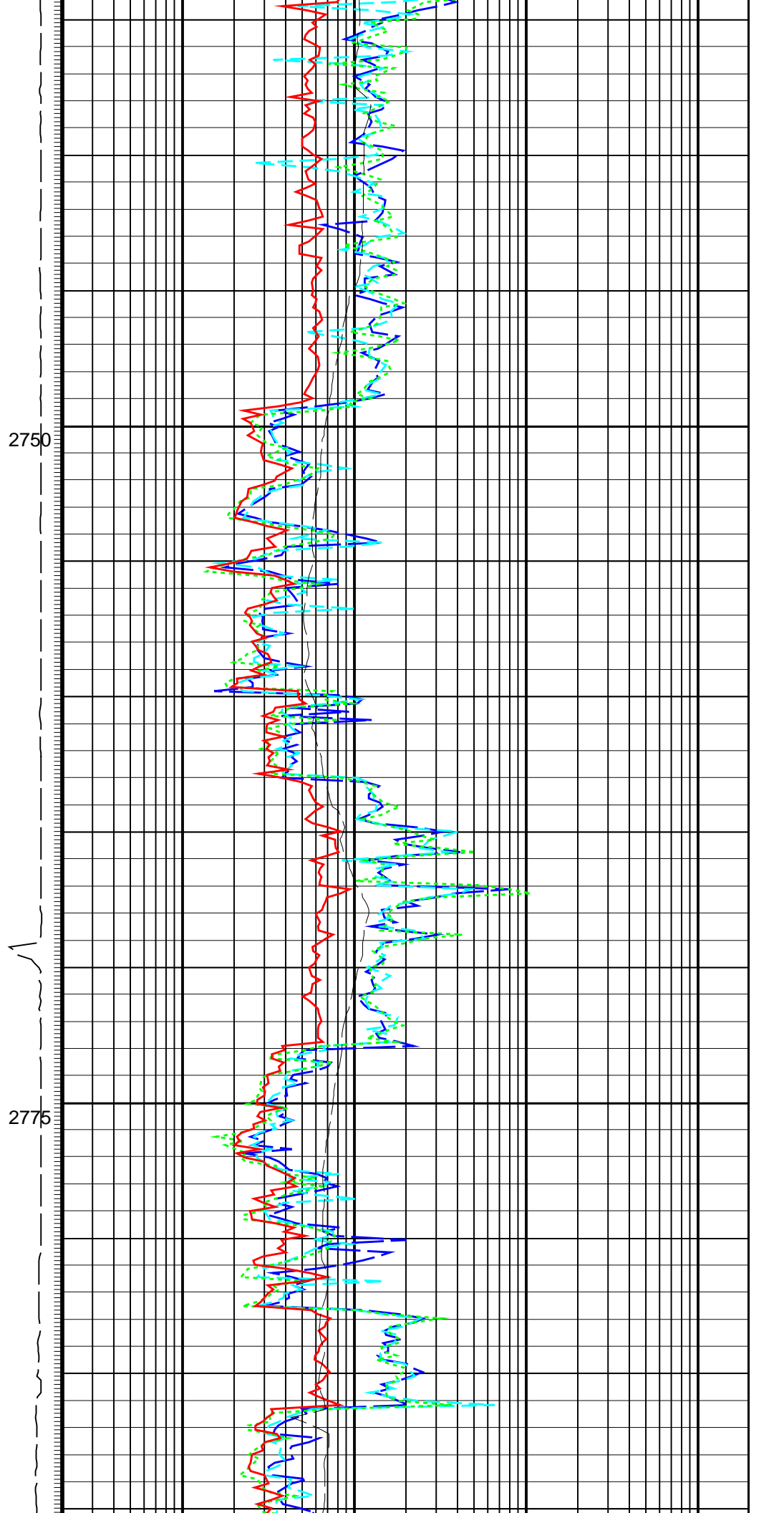
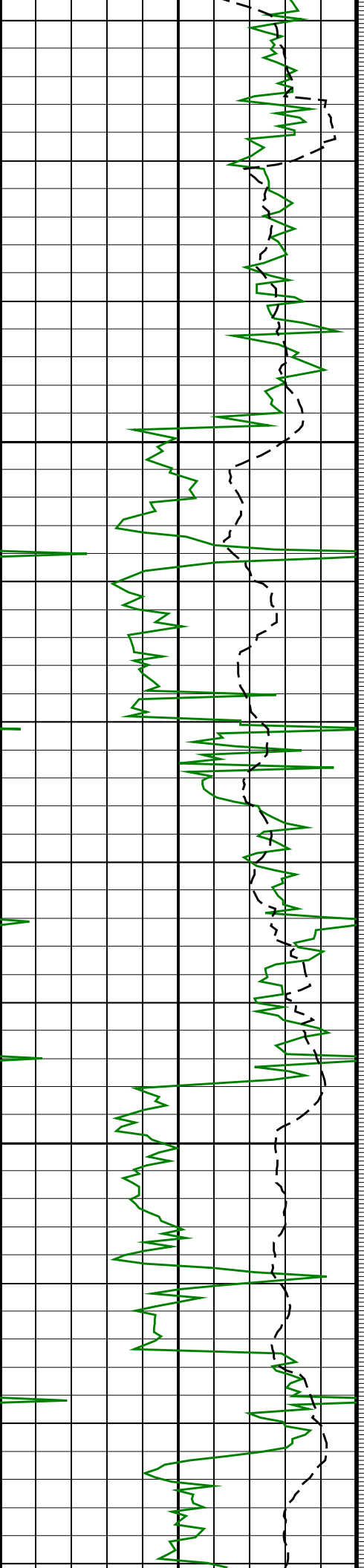

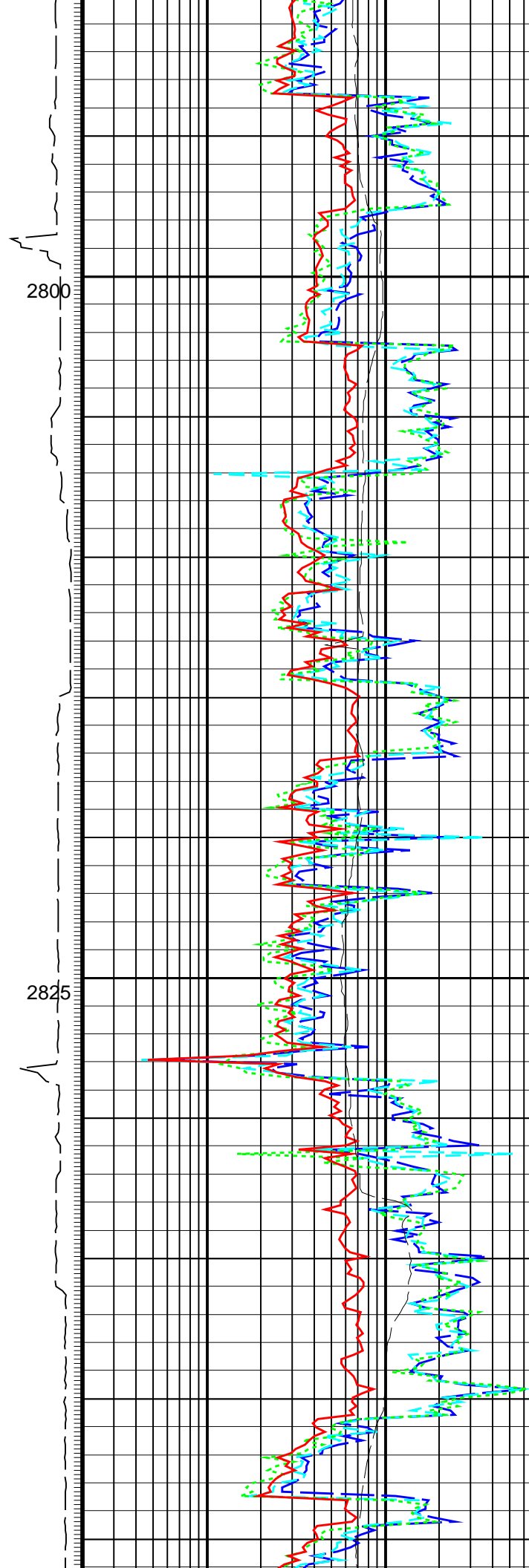
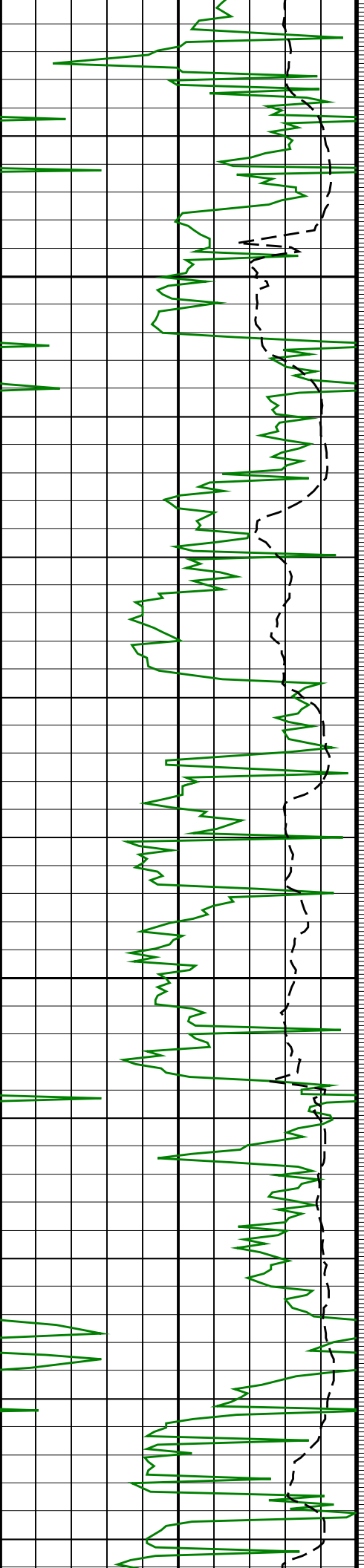

2800

2825

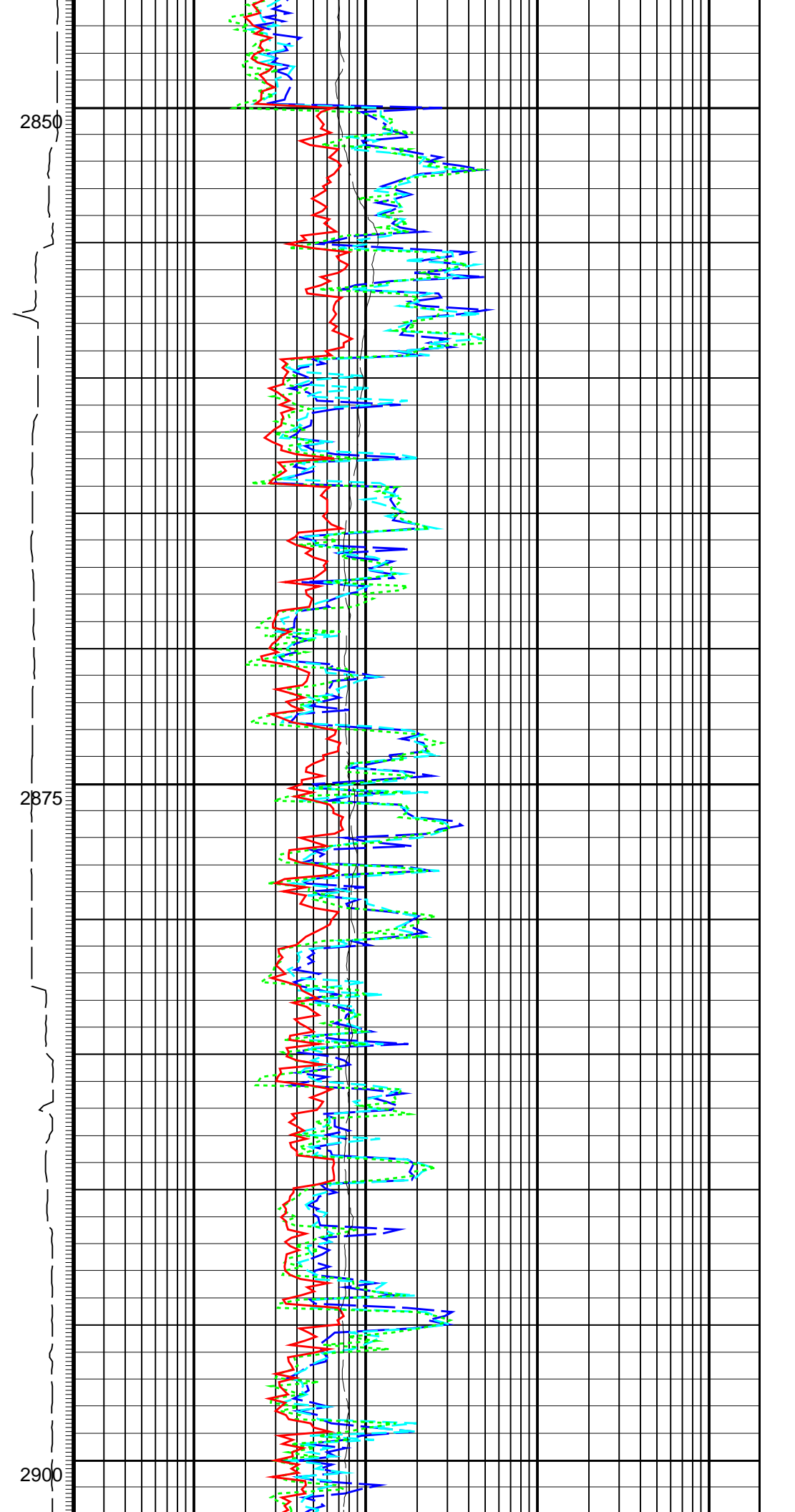
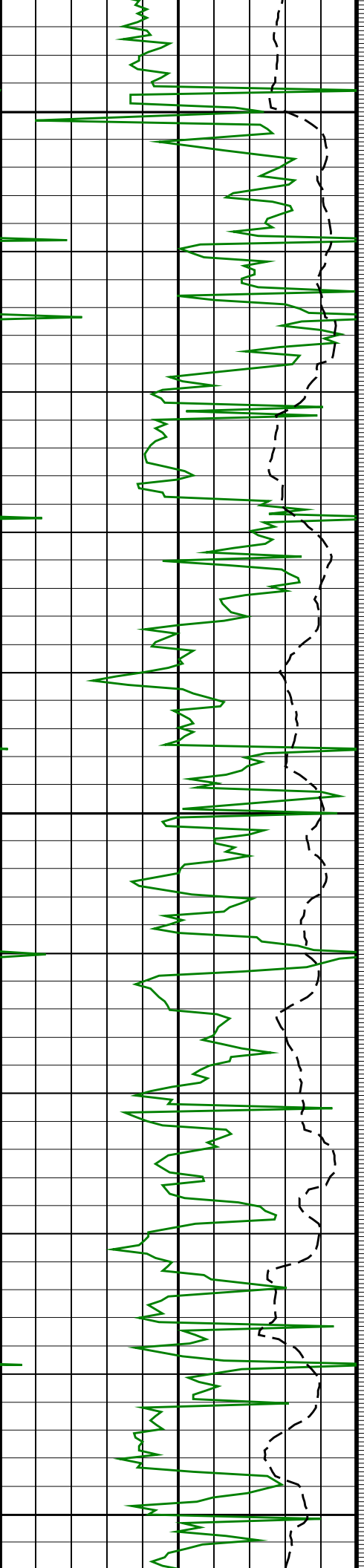

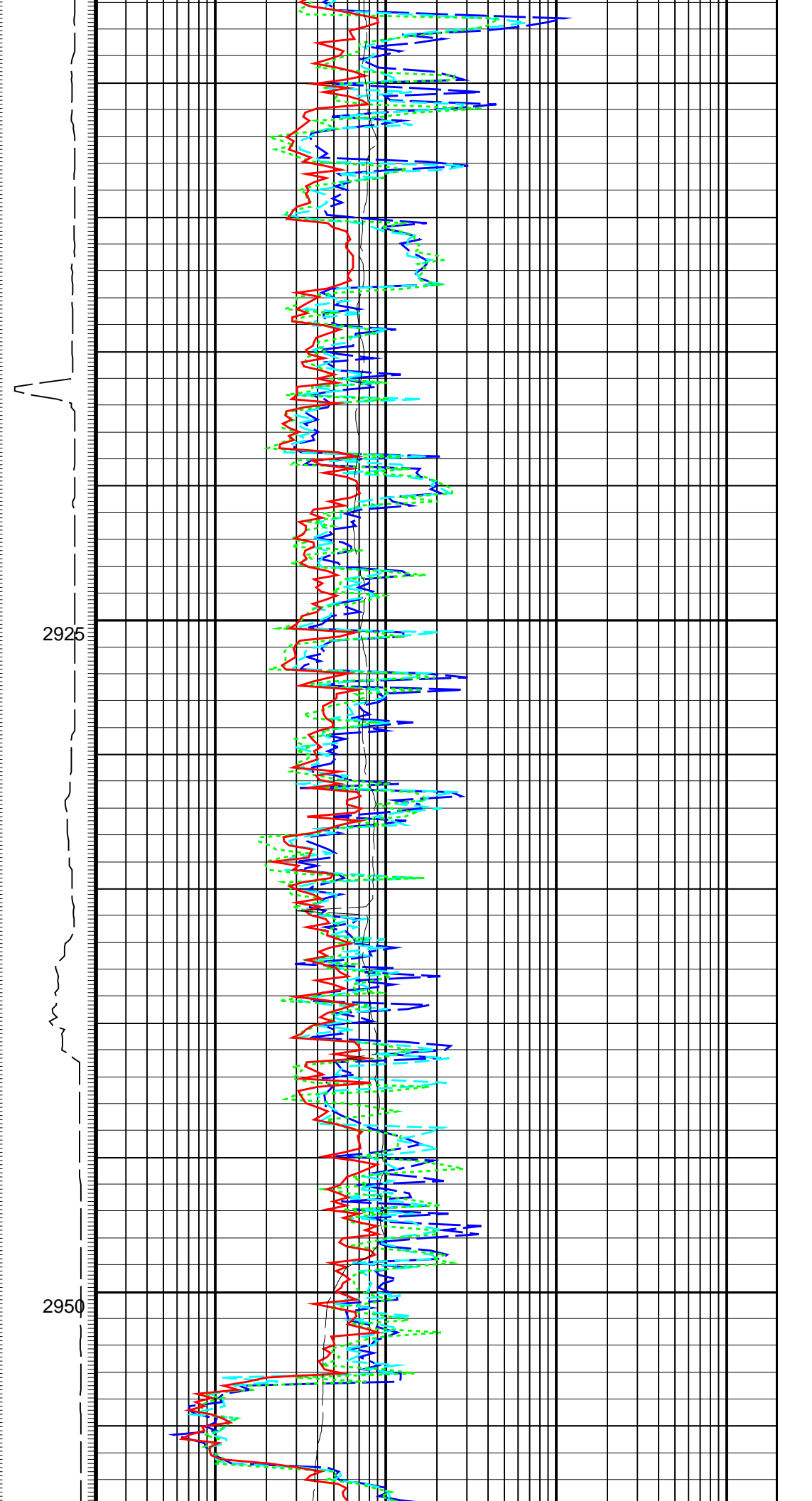
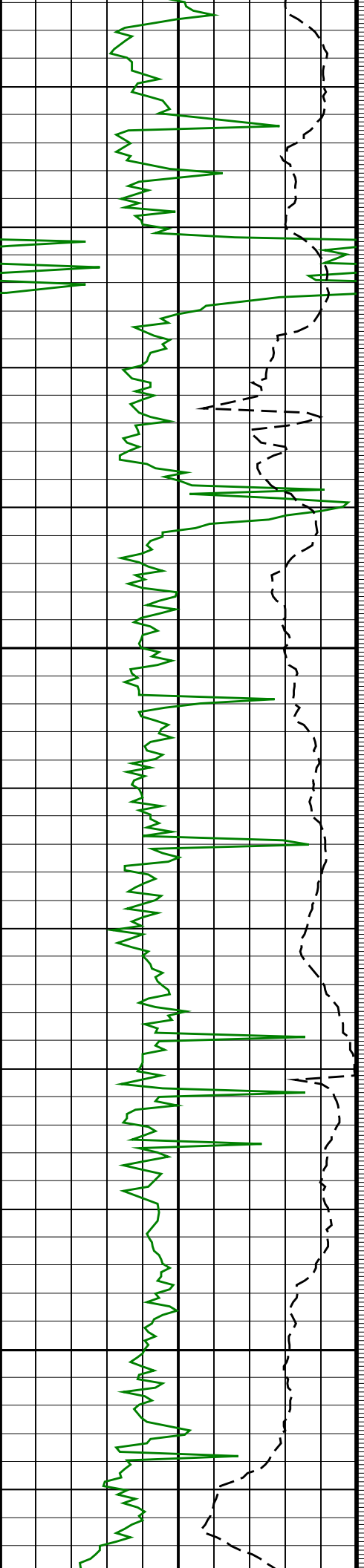

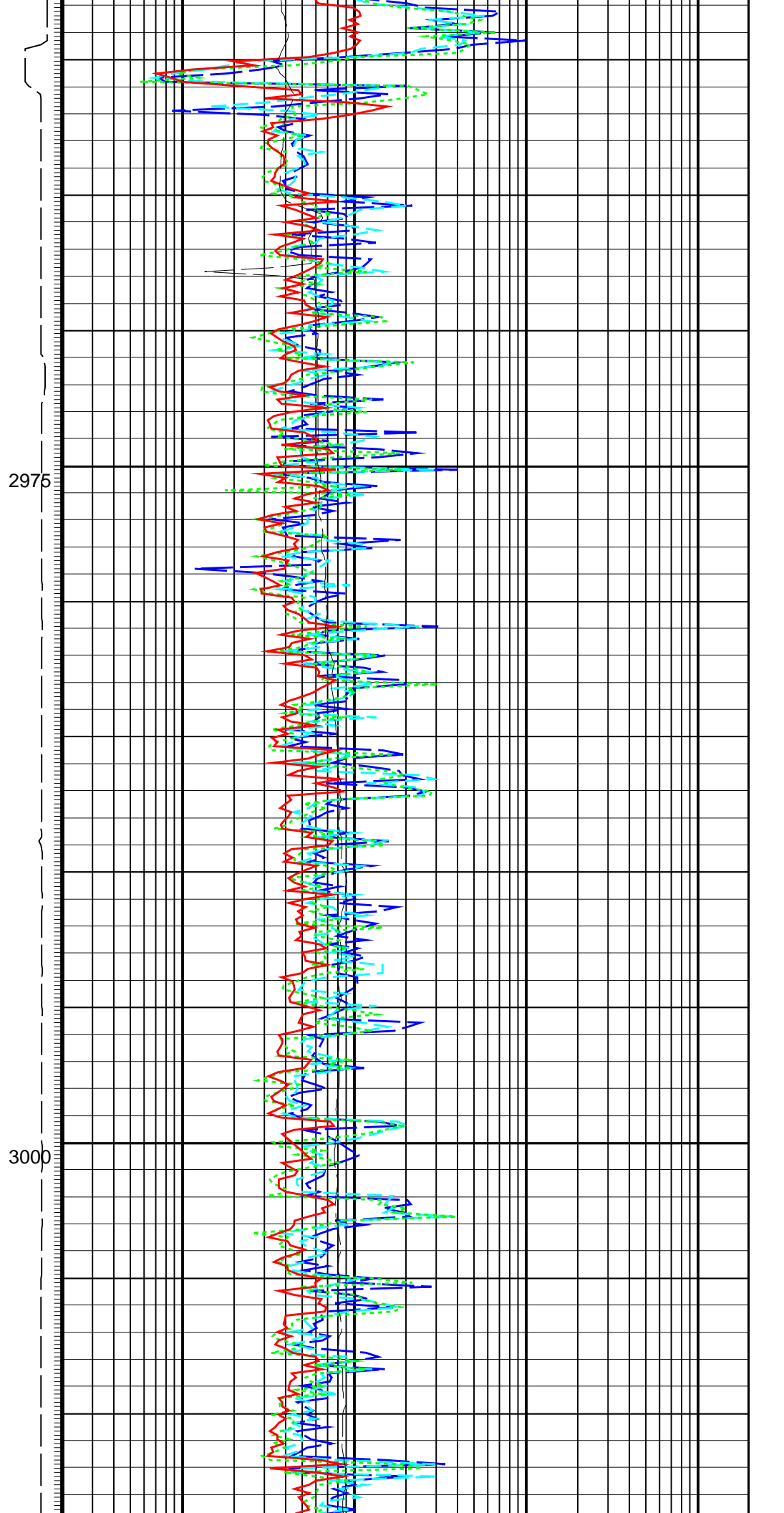
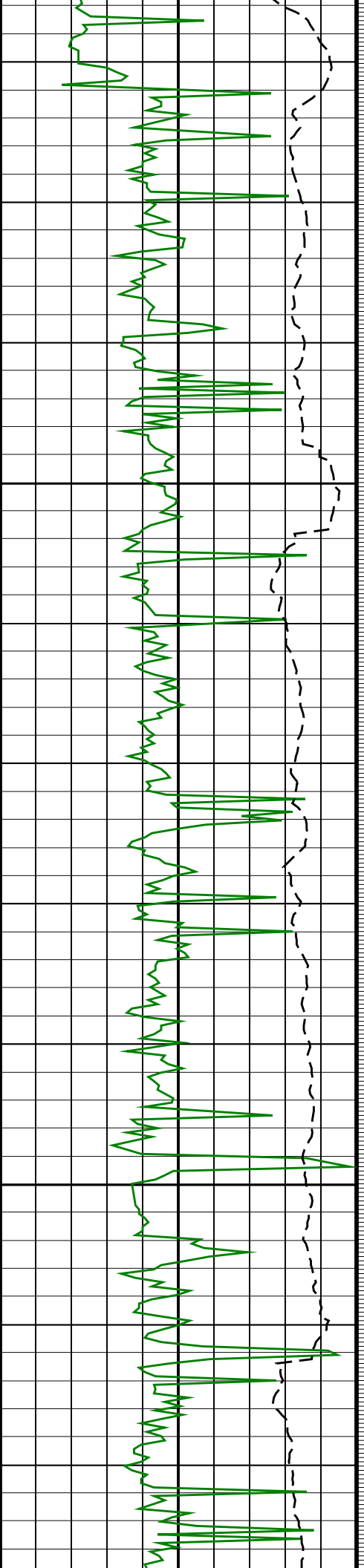

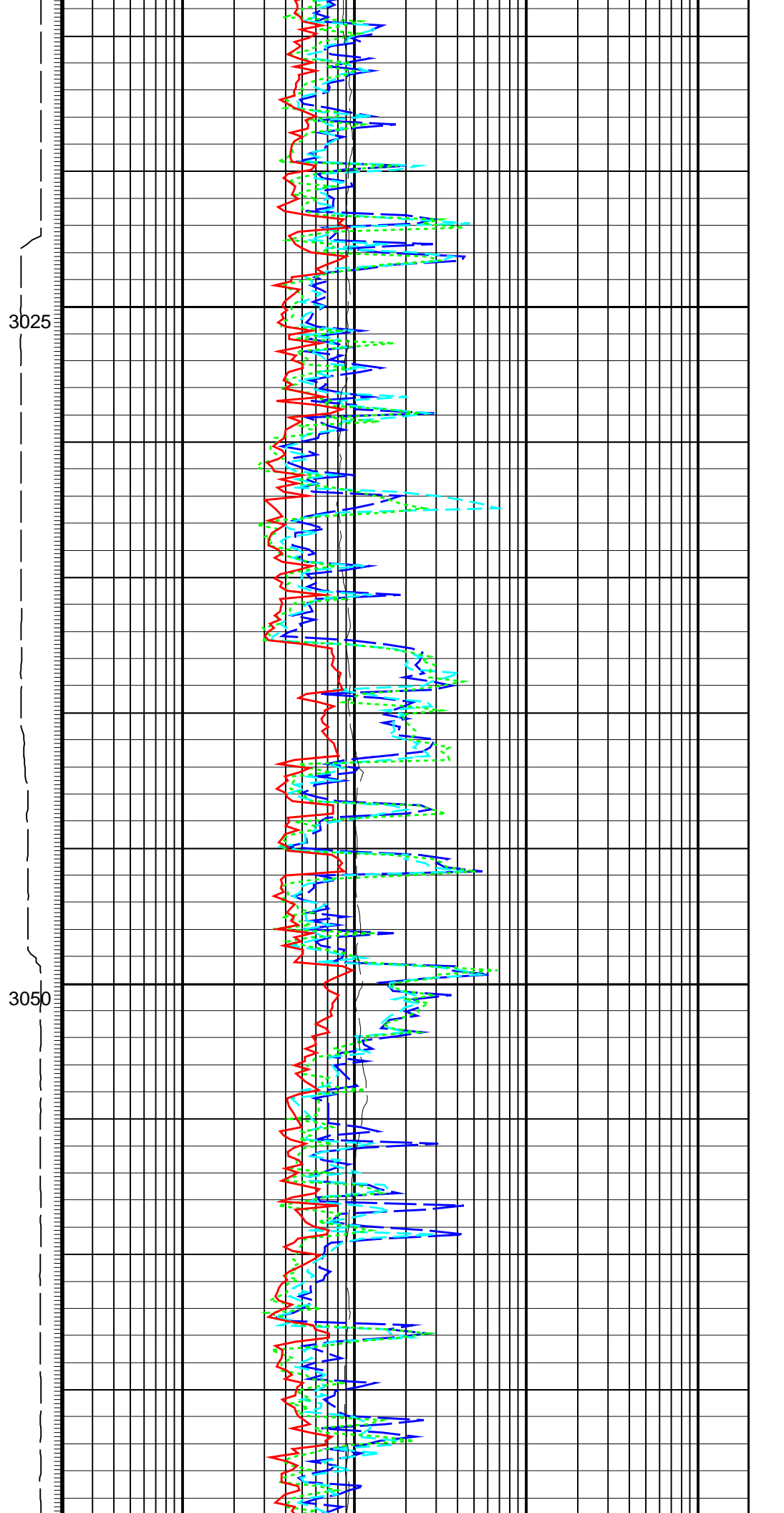
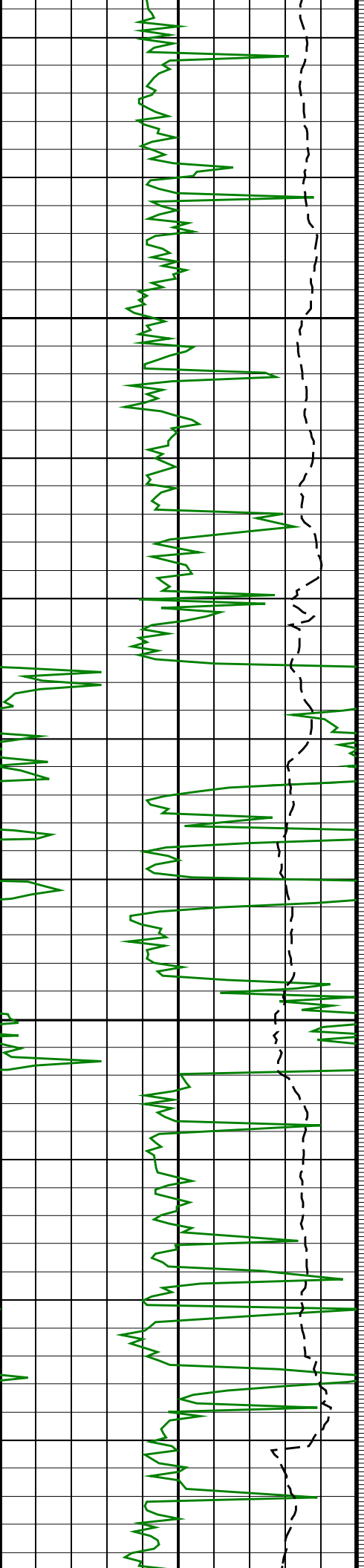

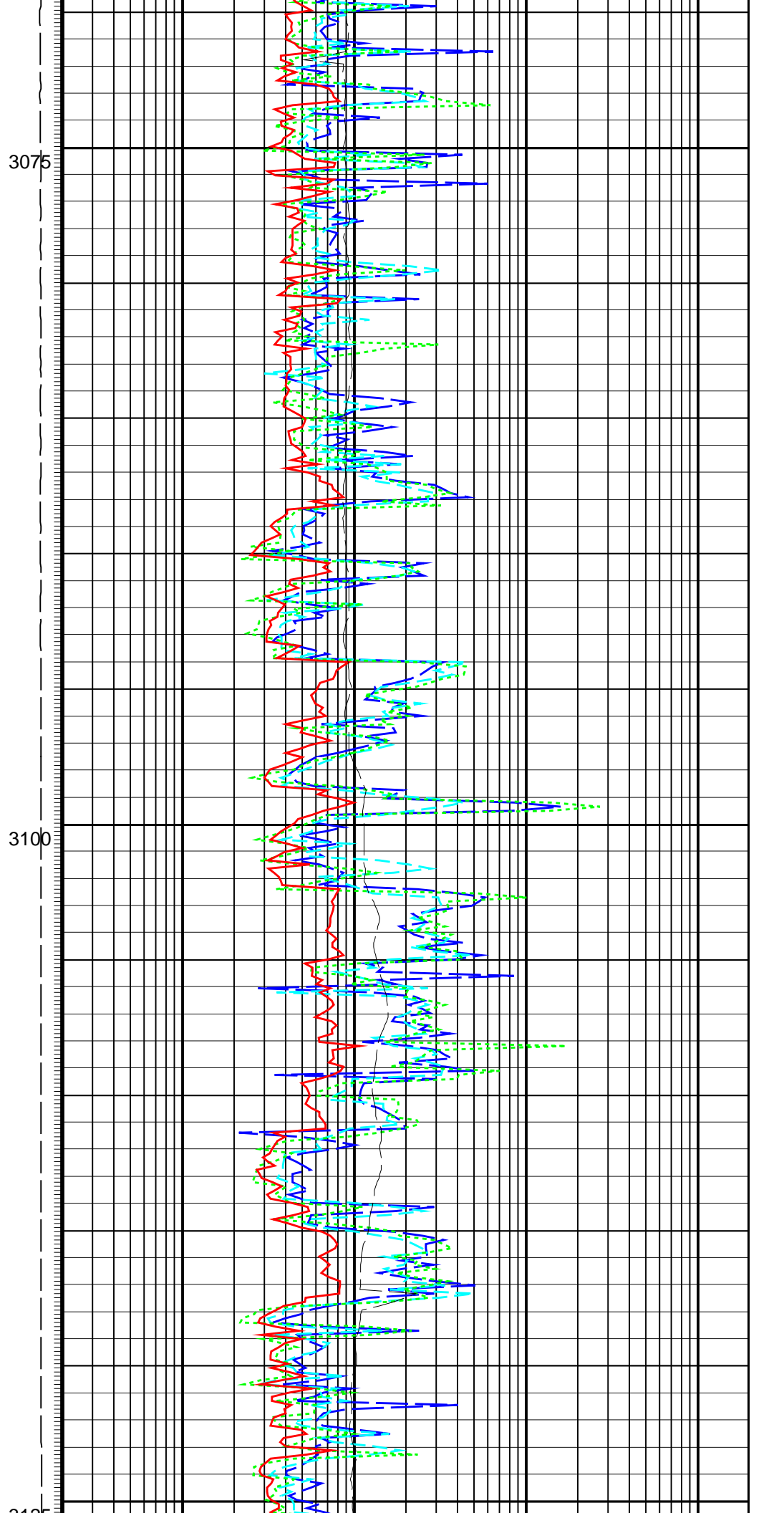
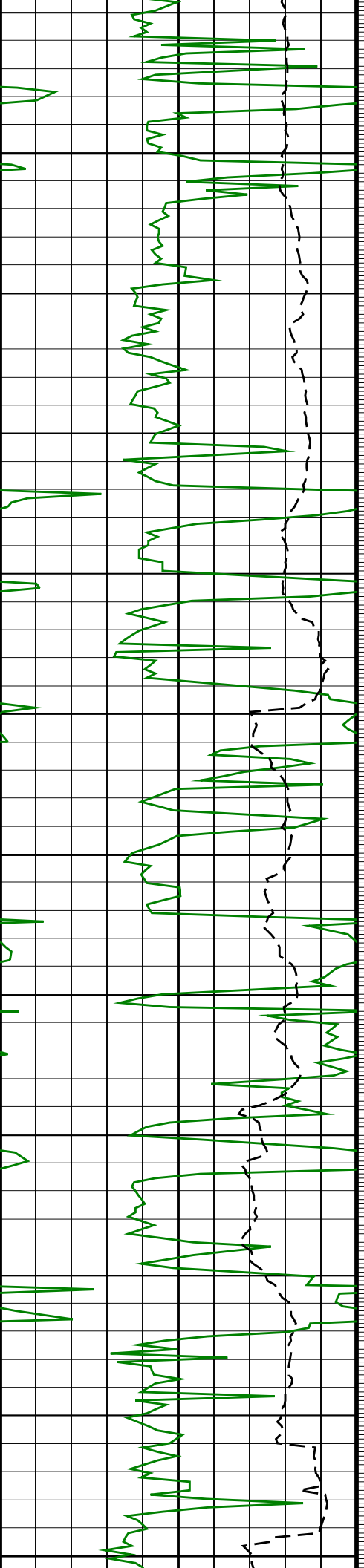

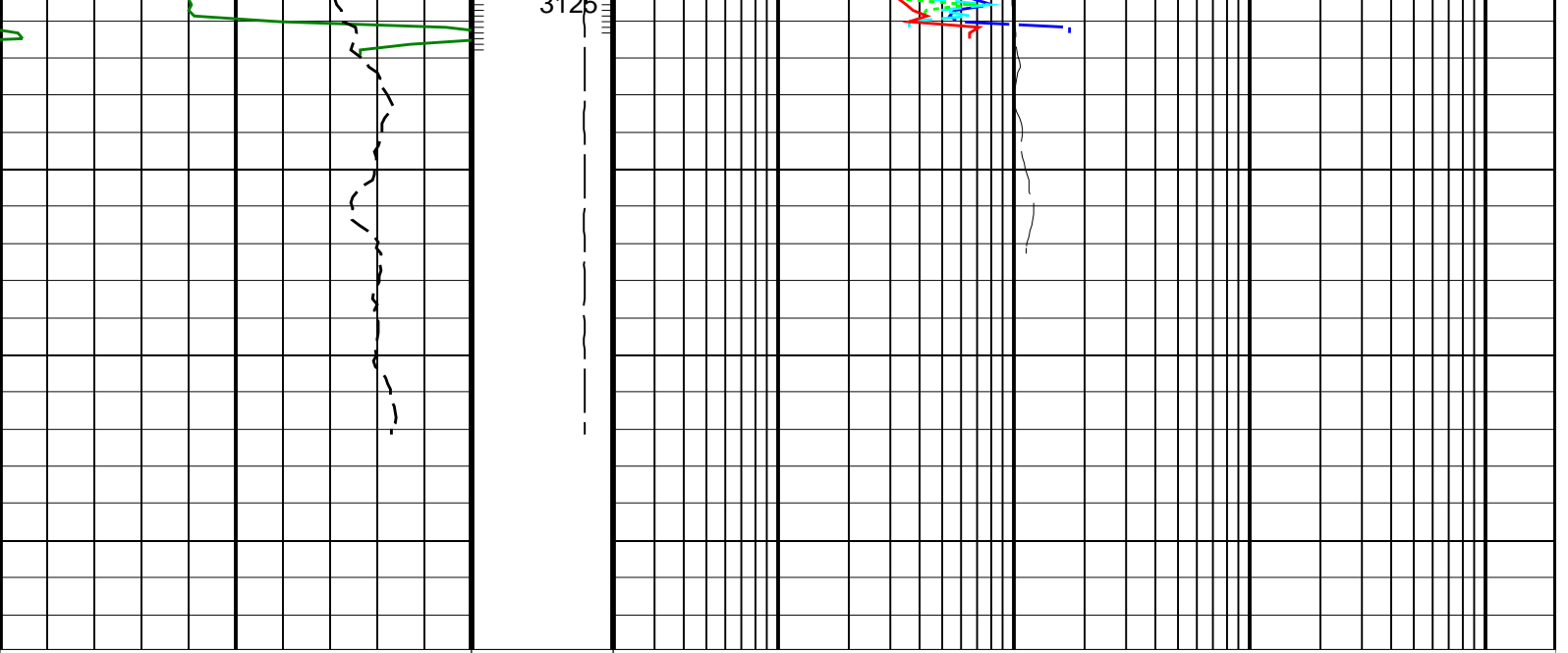

Rate of Penetration, Real-Time (ROP5) 200 (M/HR) 0	Surface RPM (RPM) (RPM) 0 200	Deep Button Resistivity, Real-Time (RES_BD_RT) 0.2 (OHMM) 2000
RAB Gamma Ray, Real-Time (GR_RAB_RT) 0 (GAPI) 200		Medium Button Resistivity, Real-Time (RES_BM_RT) 0.2 (OHMM) 2000
		Bit Resistivity, Real-Time (RES_BIT_RT) 0.2 (OHMM) 2000
		Shallow Button Resistivity, Real-Time (RES_BS_RT) 0.2 (OHMM) 2000
		Ring Resistivity, Real-Time (RES_RING_RT) 0.2 (OHMM) 2000

PIP SUMMARY

- ┆ GR Samples
- ┆ Ring Samples